FRANKLIN HIGH SCHOOL LIBRARY
30752000065870

Franklin High School

2007

FHS Library

Princ

Assis

Super

Oskey Yearbook 2007 Volume LXXIX

Photo By: Christopher Cook

Franklin High School
218 Oak Street
Franklin, MA 02038

Principal:	Mr. Dennis Wilkinson
Assistant Principals:	Mr. Joseph DiLorenzo Mr. Derek Folan Ms. Tamatha Bibbo Mr. Peter Light
Superintendent:	Mr. Wayne Ogden

Senior Class Officers

President:	Leo McNeil
Vice President:	Liz Setterberg
Secretary:	Sam Baglioni
Treasurer:	Laura Spencer
Representatives:	Lindsay Arduino Kevin Jacobson Alex Kinney Ryan Socha
Advisors:	Lisa Baumgartner Jason Chetlen

Dear Class of 2007,

Can you believe it? It was a mere four years ago when we entered this school as freshmen. Most of us passed our first challenges right away, as we rejected buying swim passes to the luxurious pool on the third level of FHS and as we deflected those heavenly hall pass sold by seniors that acted as an all to convenient "Get out of jail free" card. Most of us succeeded with such obstacles, that is. High school is a time with much pressure and turbulence, however, I can confidently say we surpassed all expectations. We all know the cliche that high school pertains to far more than crunching numbers and embedding facts into our heads. What many of us neglect to realize is how precisely accurate this presumption is. Besides the academic knowledge with which we shall move forward, we steadily transformed into adults while creating friendships that will last a lifetime.

The first major event of our budding high school careers was the memorable Freshman Banquet. For that one night in 2004, the freshmen reigned supreme of the school. Well, if not the school, we definitely ruled the cafeteria. Sophomore year, many received rings and even more successfully passed the MCAS, a new requirement for a diploma in Massachusetts. Then the dreaded and stress-filled, yet, beloved junior year came upon us. Many of us took the abhorrent SAT's last spring. Thankfully, there were zero casualties despite one of the testing days falling the very next morning after the pinnacle in any pupil's high school career, the Junior Prom. A night of dancing and laughter seemed to end almost as quickly as it approached.

The time has now come for us to continue our path to adulthood and maturity as we earn generous scholarships on Class Day, and subsequently gain the honored high school diploma. Thank you to all who made these years memorable, especially to our class advisors, Ms. Baumgartner and Mr. Chetlen. To Mr. DiLorenzo and the administration, guidance counselors, teachers, and our principal, Mr. Wilkinson, we thank you for your hard work and undying support of our common purpose. It is finally our turn to walk down the aisle of the fieldhouse for our Commencement. June 1, 2007 will hold the last steps taken by the Class of 2007 in Franklin High School, but the impact and memories that our friends and classmates alike share will reverberate throughout the halls of FHS for the future students.

-Leo McNeil
Class President

Class o

f 2007

Seniors
Class of 2007

Timothy Alberts

Matthew Alston

Stephen Amrich

Nicholas Anderson

Douglas Andrews

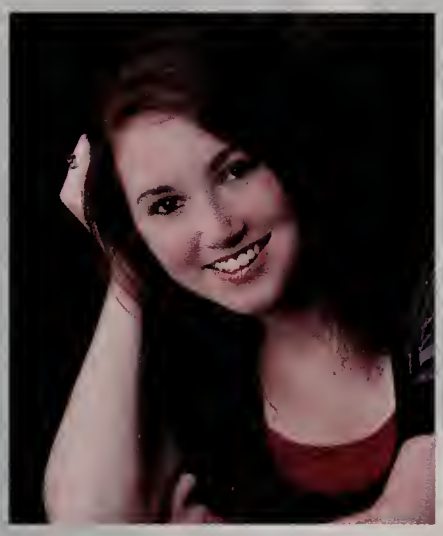
Molly Anguish

LindsayArduino

Jacqueline Arnaudo

Sarah Arnold

David Arsenault

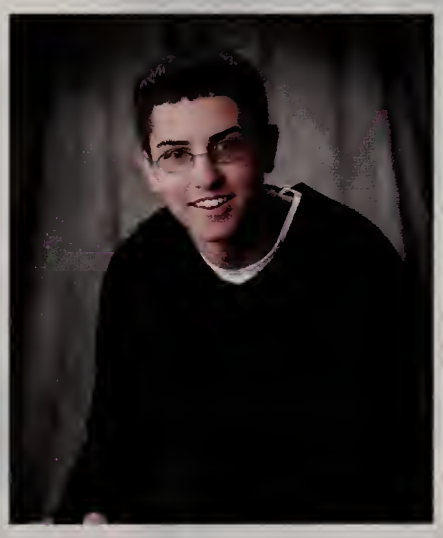
Joshua Babin

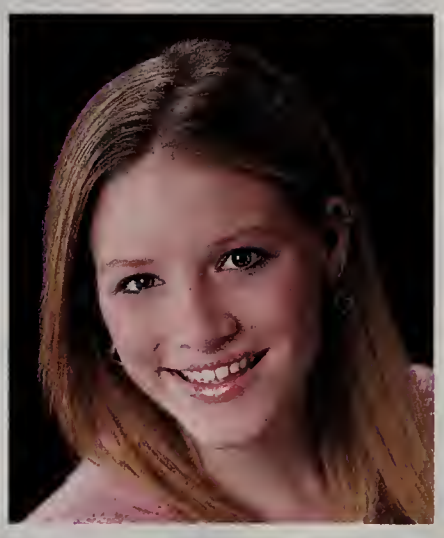
Laura Bagley

Samantha Baglioni

Matthew Bakalars

Christopher Ballou

Robert Barcelo

Caitlin Barlow

Kalead Bassma

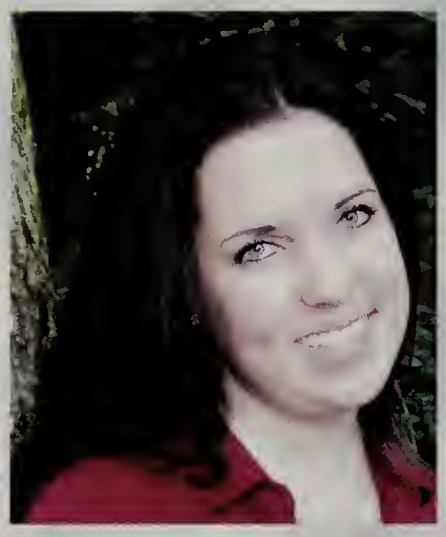
Meghan Bates

Kate Beksha

Jason Bernardini

Andrew Best

Angelina Bethoney

Bryan Bierman

George Blagdon

Andrew Bohac

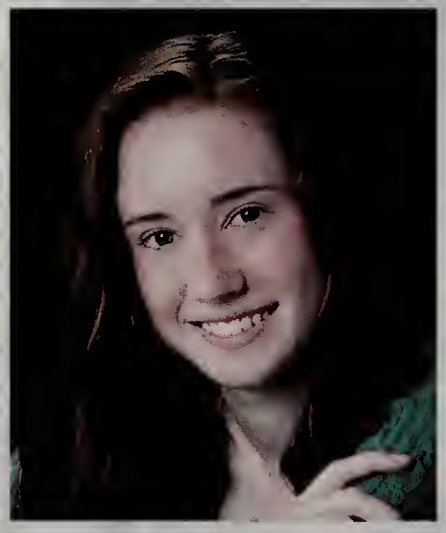
Lindsey Booth

Jacquelyn Boyea

Andrew Breen

David Brescia

Katherine Brosseau

Ashley Brown

Marly Brown

Nicole Brown

Matthew Brune

John Bryson

Chelsey Buffone

Marlene Burr

Alexandra Bushery

Erica Butera

Jessica Cain

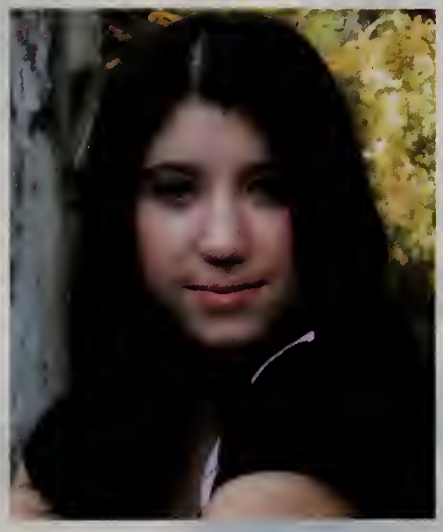
Kelly Canesi

Stephanie Carlisle

Anthony Carlucci

Rachel Carlucci

William Casali

Maureen Caulfield

Patricia Cawley

Craig Chaffee

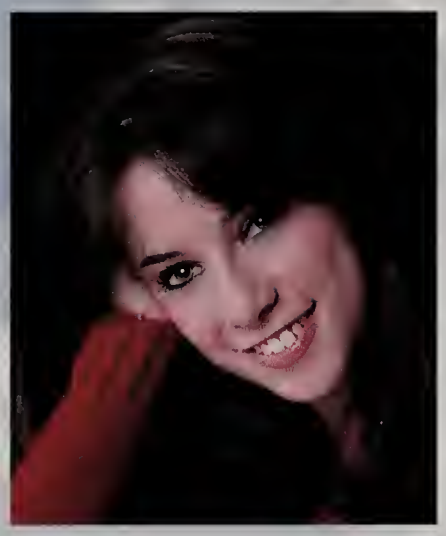
Lisa Chavious

Christina Cheli

Bridget Chisholm

Laura Chisholm

Kerri Clifford

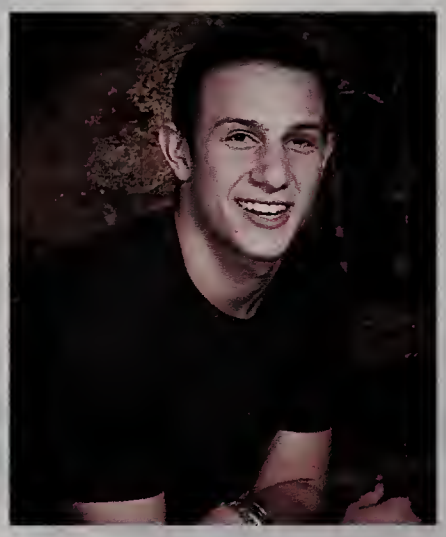
Michael Colella

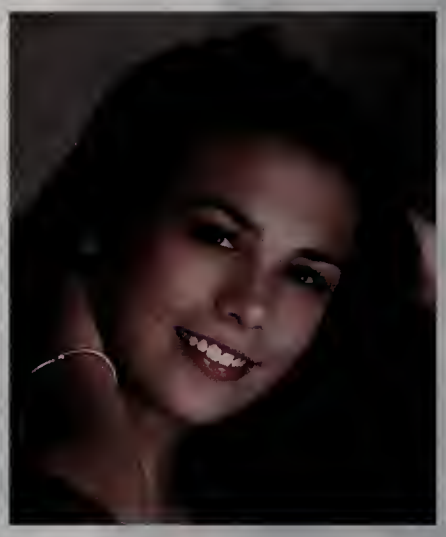
Nichole Connell

Maxwell Conti

Rachael Conway

Alyssa Cooke

Nicholas Coots

Ryan Cornelius

Kyle Correia

Matthew Coughlin

Kara Courtemanche

Kyle Courtemanche

Michael Cowell

Caitlyn Cummings

Elizabeth Curran

Taylor Currier

Canaan Daddario

Caroline D'Amelio

Michael D'Aniello

Jeremy Danz

Katelyn Davenport

Randy Davies

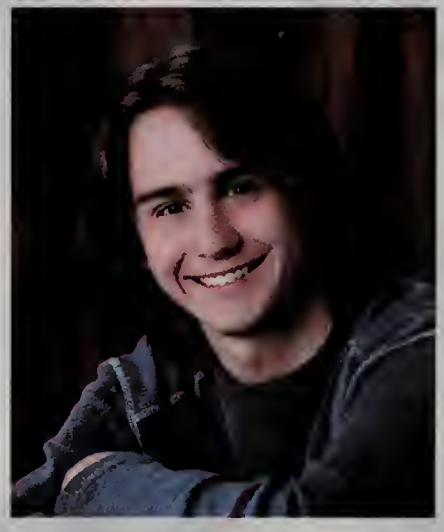
Samuel Davin

Ashley Davis

Sarah Davis

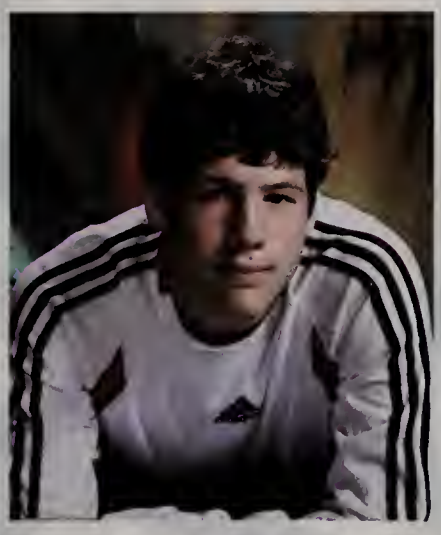
Zachary Davis

Sarah Davison

Sarah De Araujo

Robert DeFlaminis

Lyndsey Dellorco

Nicholas D'Errico

John DiGiandomenico

Kimberly DiGioia

Nicholas DiLeo

David DiRico

Katherine Dixon

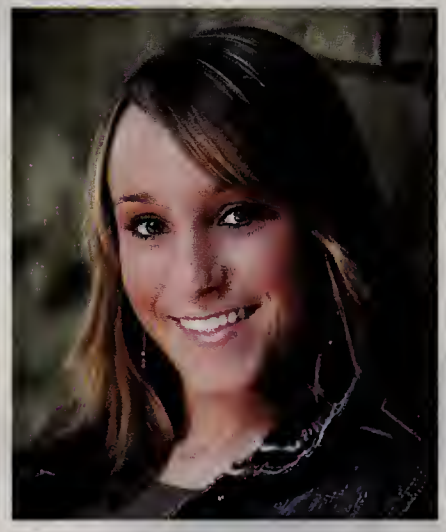
Ashley Donadio

Sean Donahue

Danielle Donnelly

Helen Donovan

Keith Donovan

Ryan Michael Donovan

Michelle Doody

Julie Doroski

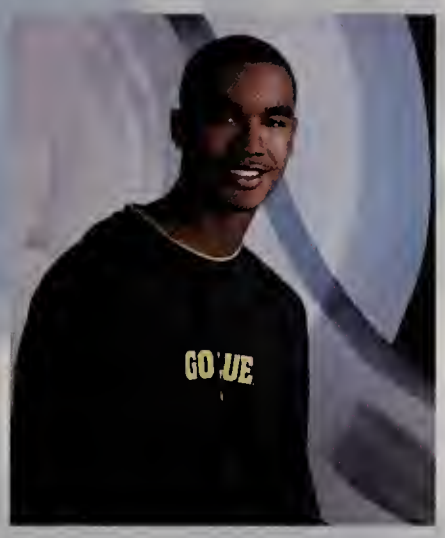

Darren Drew

Timothy Driscoll

Philip Dudley

Connor Dunn

Sarah Dunne

Meghan Durkin

Katelyn Esthimer

Benjamin Evans

Melanie Faas

William Farrell

Kristin Ferguson

Robert Fitzgerald

Ryan Flanagan

Kenneth Flannery

Ericha Flateau

Jessica Foley

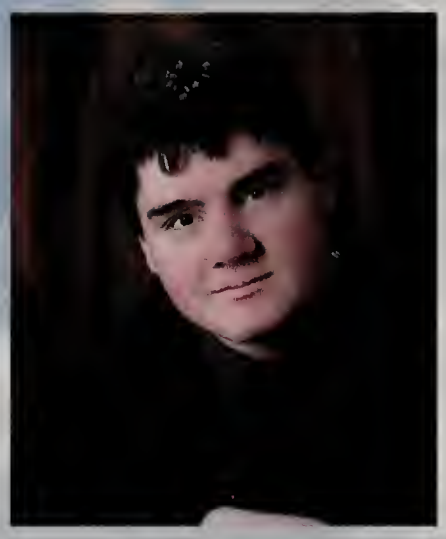
David Fonagy

Scott Forgit

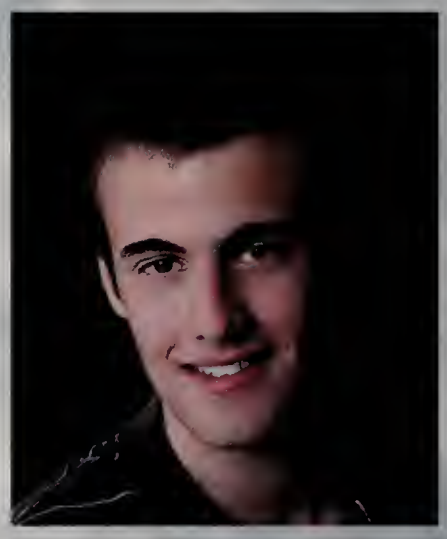
Jeremy Francis

Keva Frankfort

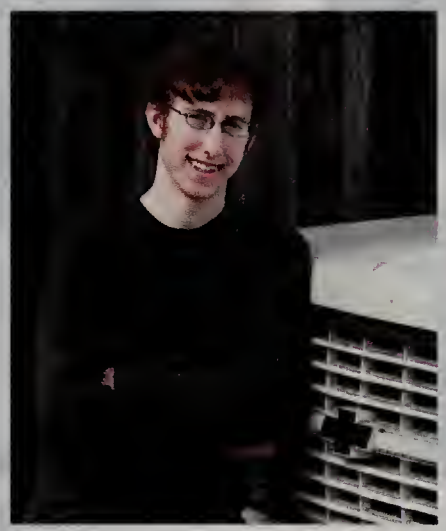
Glenn Franko

Kerry Fraser

Patrick Galasso

Kathryn Garcia

Sean Gatewood

Matthew George

Megan Gerber

Joseph Gerrish

Hannah Getz

Alexander Gianakis

Adam Giardino

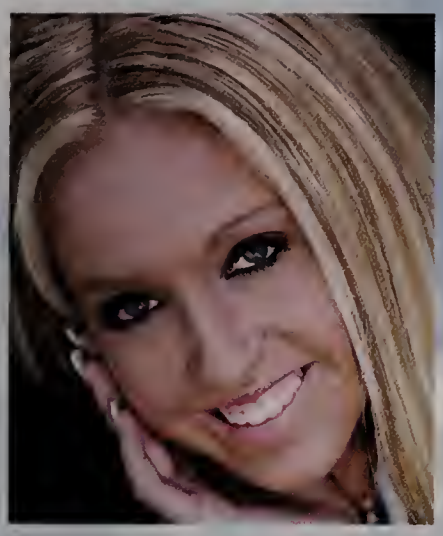
Jaclyn Gibbs

Andrew Gilberti

Kathleen Gilsenan

Leanna Godfrey

Kathleen Goller

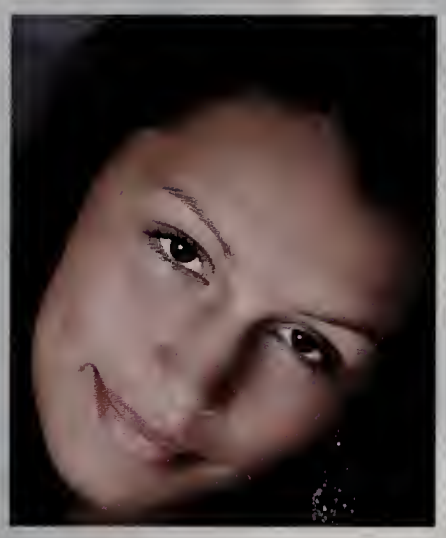
Shardae Gomes

Gregory Gould

Kristin Graci

Stephen Grealish

Michael Green

Thalia Grundstrom

Darcie Guilbert

Cory Hall

Christopher Hanson

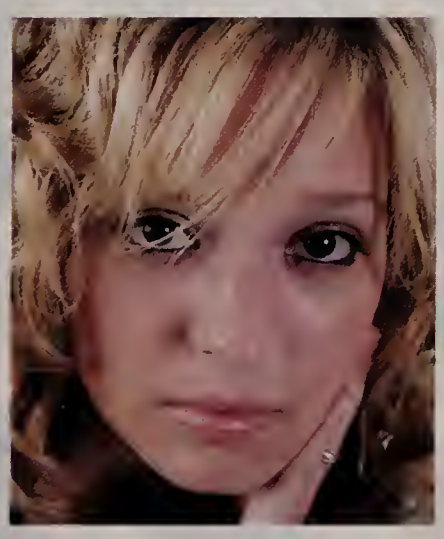
Leah Hantman

Andrew Harmon

Michael Harn

Lindsay Harrigan

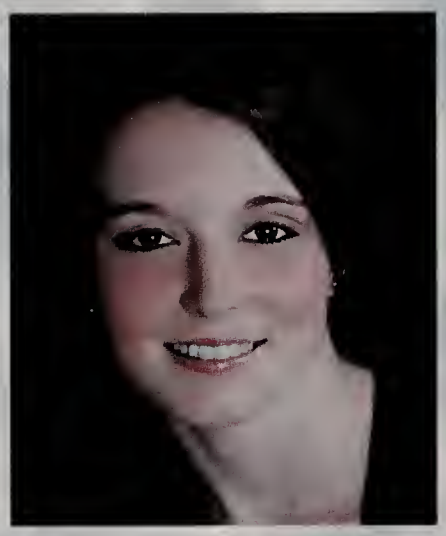
Emily Hartnett

Kimberly Hassell

Kelly Haynes

Michael Healy

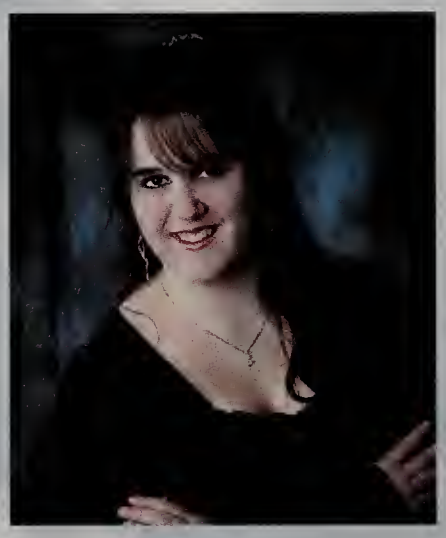
Brittany Holmes

Robert Holt

Staci Holt

Steven Holt

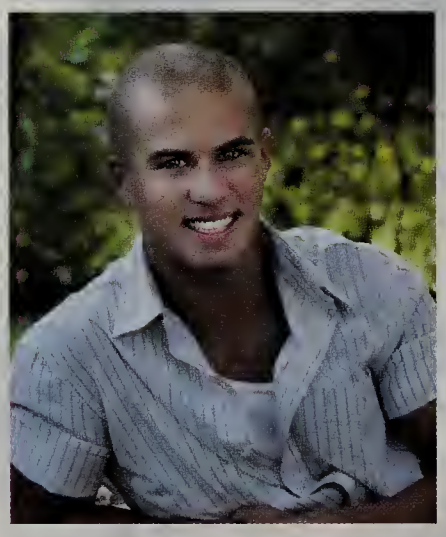
Cory Hosford

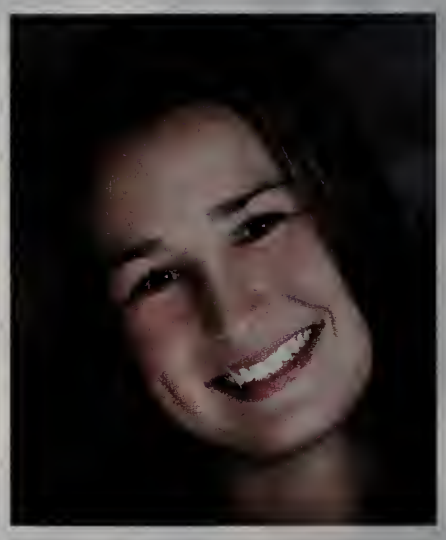
Lauren Howe

Alexandra Howley

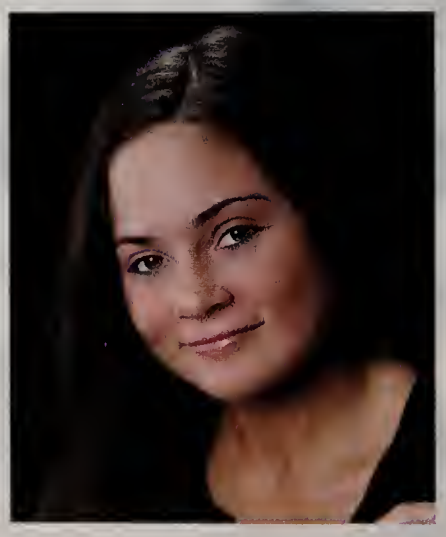
Caitlin Hurley

Adam Iacovelli

Michael Ippoliti

Elizabeth Jacob

Kevin Jacobson

Molly Janelle

Kimberly Jaros

Eric Jenkins

Travis Jenkins

Crystal Johnson

Elizabeth Johnson

Stephanie A. Johnson

Stephanie R. Johnson

Shawna Jones

Christina Kambouris

Allyson Kane

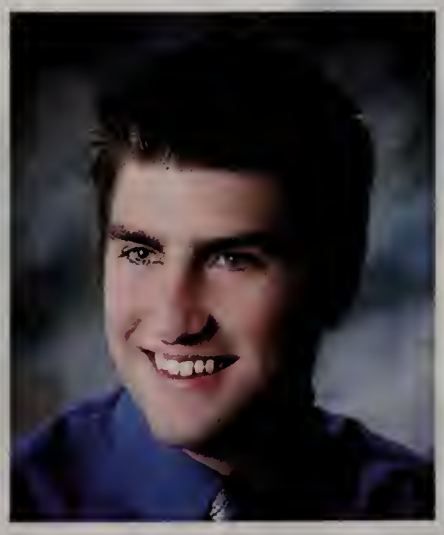
Matthew Kane

Mitchell Kasberg

Zoe Kassay

Valerie Kast

Daniel Kelly

Thomas Kennedy

Jason Killion

Nathan King

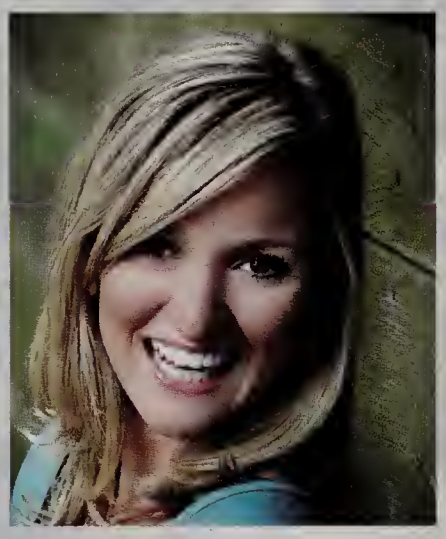

Alexandra Kinney

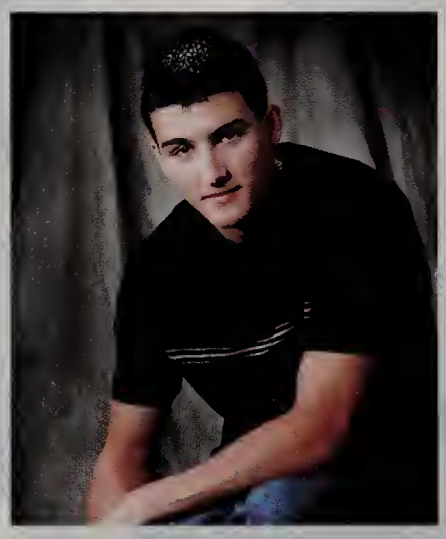

Brian Kling Jr.

Joseph Knight

Kyle Kuney

Devon LaRonde

Ryan Larson

Robert Lassman

Laura Leary

Ethan Lee

Kimberly Lefebvre

Aileen Leiva

Diana Li

Angela Lightner

Christopher Logan

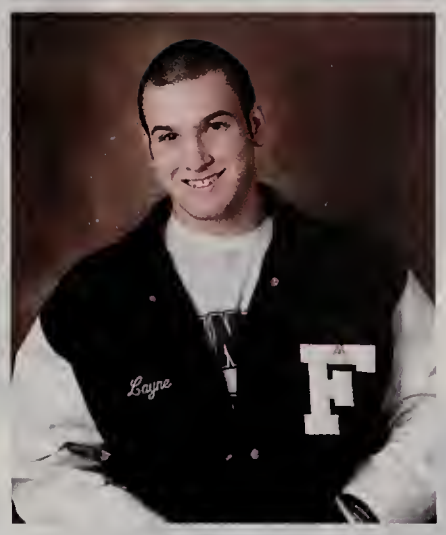

Layne Lovett

Evan Lucas

Burton Lueth

Kenneth MacDonald

Lauren MacDonald

Brianna Mahoney

Jessica Mahoney

Hailey Maire

Brianna Mancini

Gabrielle Mancuso

Charles Marble Jr.

Matthew Marini

Jesse McAlister

Patrick McAuliffe

Rachel McCaffrey

Elizebeth McCahill

Kaitlyn McCarter

Melanie McCarthy

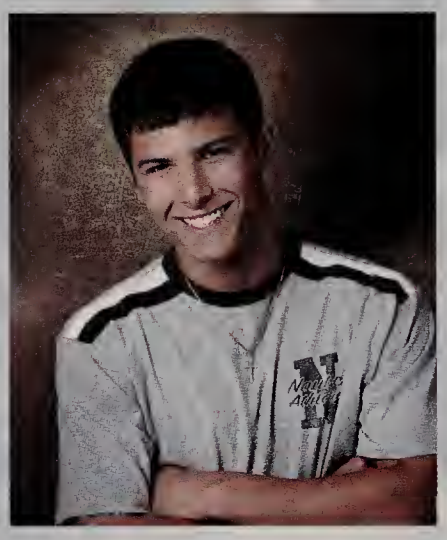
Brian McGovern

Michael McKenzie

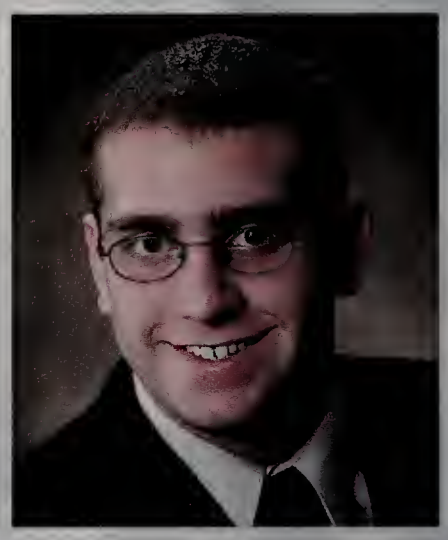
Christopher McLean

Alexandria McMahon

Leo McNeil

Gina McWilliam

Anthony McWilliams

David Mellor

Russell Merullo

Matthew Miller

Tracy Miller

Casey Minor

Michael Mitchell

Mandy Molloy

Krista Morelli

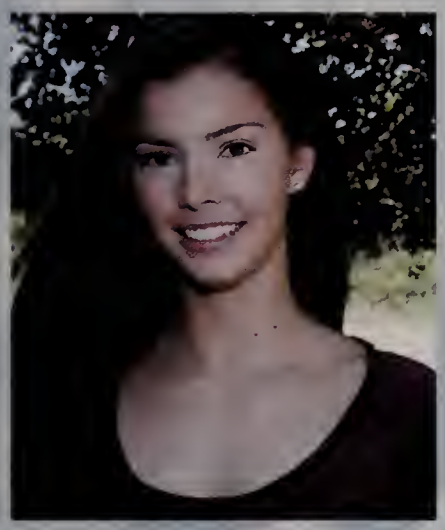
Anna Moulton

Jessica Mucciarone

Kara Mulligan

Kayla Murphy

Ryan Murphy

Robert Murray

Michael Nagle

Stephanie Ng

Andrew Nichols

Nicole Nietzel

Marissa Nolan

Brian Nolet

Sean Nye

Shannon O'Brien

Michael O'Handley

Sylvester Omuemu

Kamila Osypiuk

Mary Padden

Christopher Palazini

David Panella

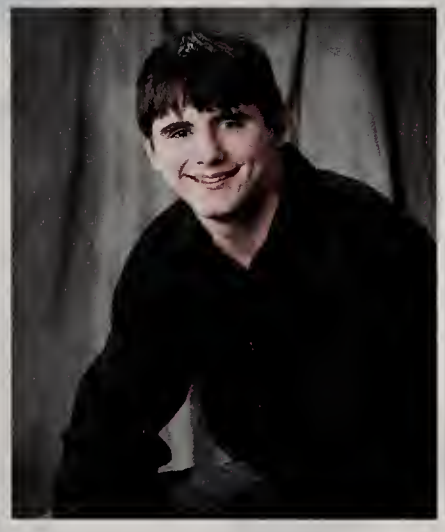
Michael Panella

Kyle Paolino

Dylan Paradis

John Pardi

Kelley Pare

Jenna Pasquino

Radhika Patel

Drew Peters

Julie Piasecki

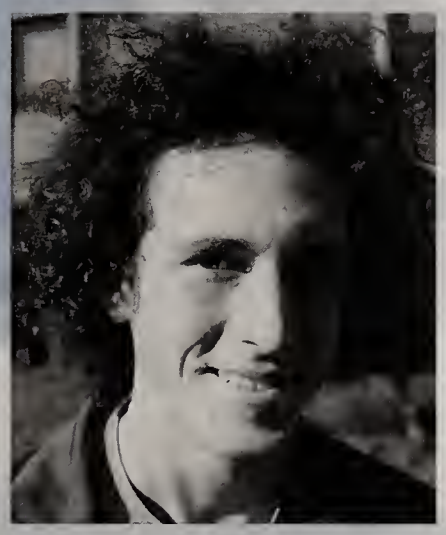
Logan Piepmeier

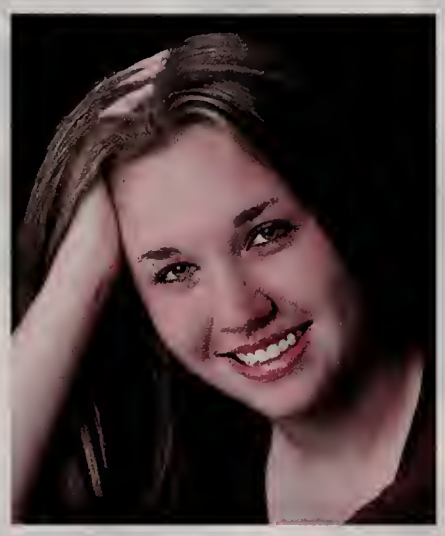
Melissa Plant

Michael Pratt

Lauren Prescott

Jessica Rabasco

Alexandra Remus

Nicholas Richards

Allen Rickard

Amy Ridgeway

Brendan Robb

Carrie Roberts

Kelly Roche

Jacquelyn Rondeau

Jonathan Ronzio

Cameron Ross

Carly Rotatori

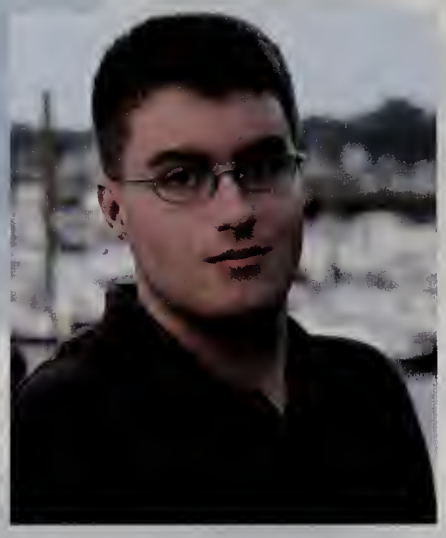
Alexander Rucki

Kristen Rucki

Lauren Russell

Daniel Ryan

Shannon Sabatini

Rachel Sager

Sandra Salazar

Meghan Saunders

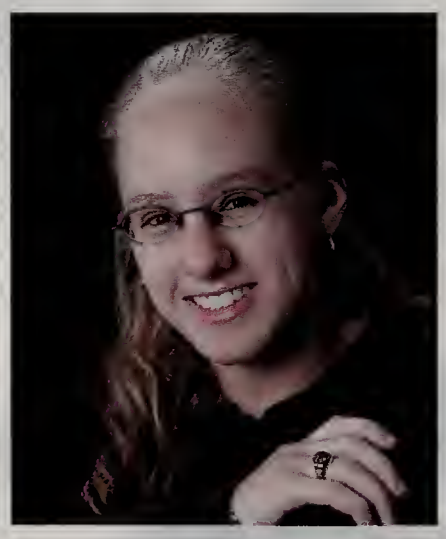
Melissa Savage

Patrick Savickas

Lauren Schlegel

Scott Schoen

Christine Scipione

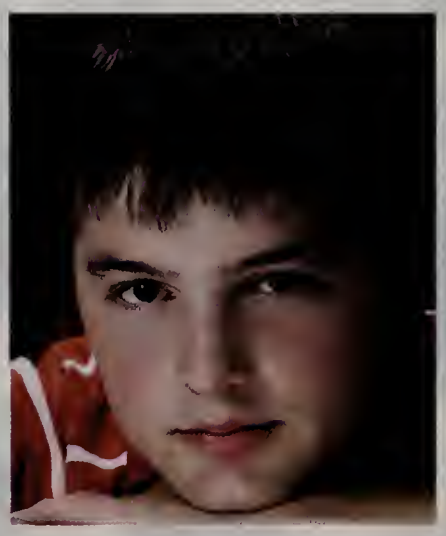
James Seibel

Laura Seide

Robin Selwitz

Christopher Senackerib

Elizabeth Setterberg

Phillip Sheridan

Erin Sherman

Brandon Shiels

Carl Shulman

Matthew Sidebottom

Timothy Silva

Michael Sirignano

Zachary Slovin

Aidan Slowe

William Smith III

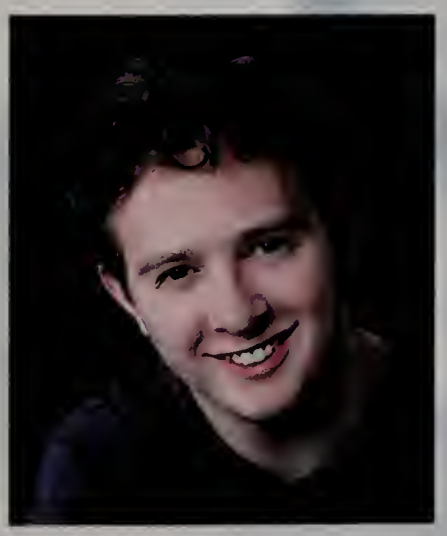
Nicholas Smith

Leah Socci

Ryan Socha

Brittany Spearin

Jonathan Speers

Will Spence

Laura Spencer

Katie Sprusansky

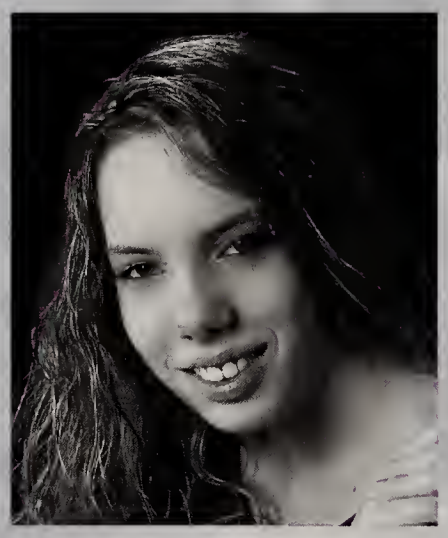
Leeanna Stahl

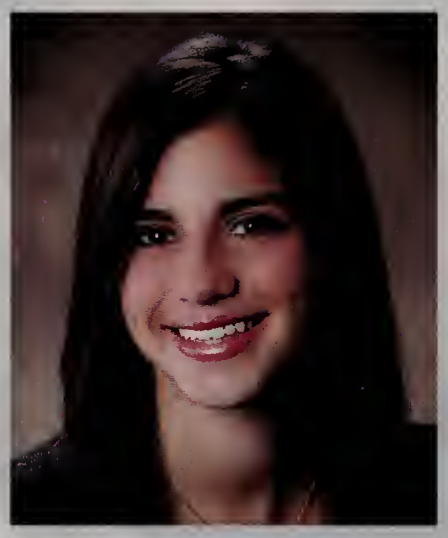
Jill Steinberg

Lindsey Steward

Dustin Sullivan

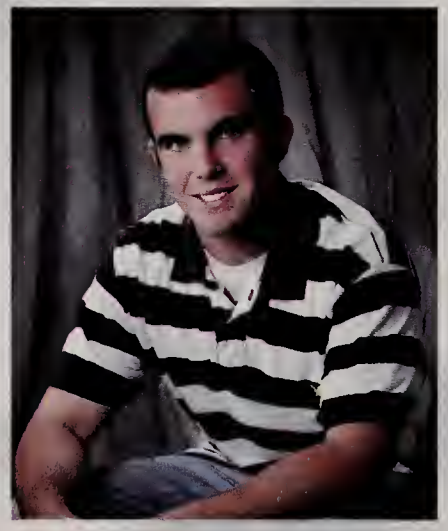
Ryan Sullivan

Danielle Swift

Erin Teehan

Jenna Tessier

Cory Thomas

Matthew Thomas

Caroline Tinley

Damien Tocci

Katlyn Tofani

Emma Tolland

Peter Tonzi

Vinh Tran

William Valdez

Jenna Venturoso

Nicholas Vignone

Katherine Viscarra

Nicholas Waddicor

Dejaun Walker

Courtney Walsh

Shawn Webb

Kevin Whalen

Kye Wheeler

Molly Wicknick

Daniel Williams

Scott Wilson

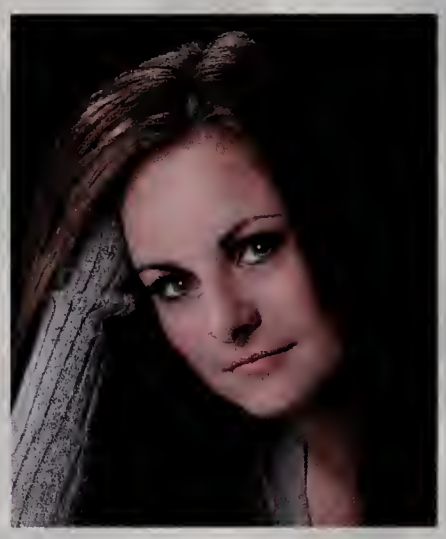
Amy Wolf

Melanie Woodward

Carolyn Yanuskiewicz

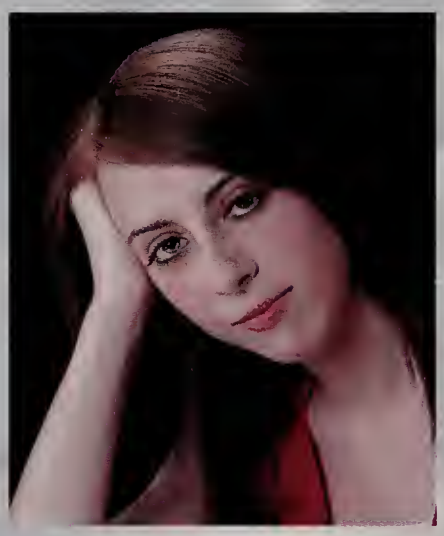
Lauren Yanuskiewicz

Katelyn Yates

Joshua Yell

Alexandra Young

Lindsey Young

Ryan Young

Anthony Zampa

William Zuckerman

Matthew Martin

Colin Spotts

SENIORS

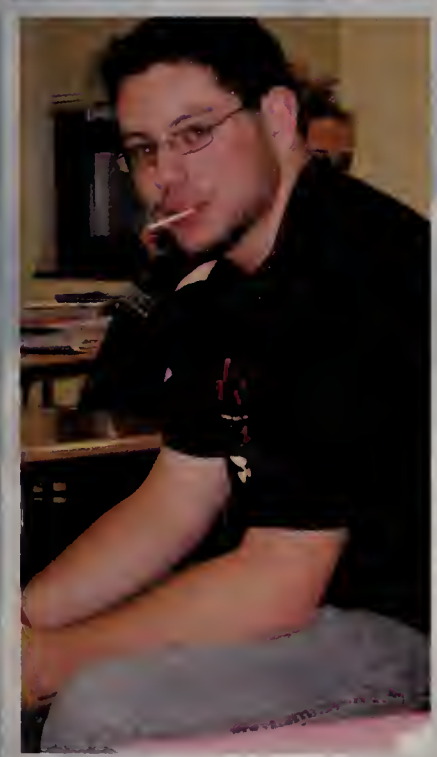

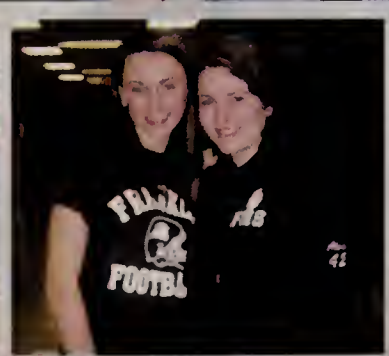

Senior

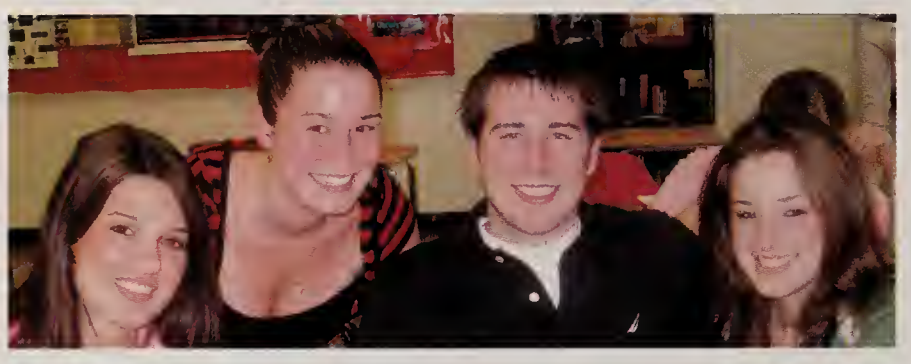

Candids

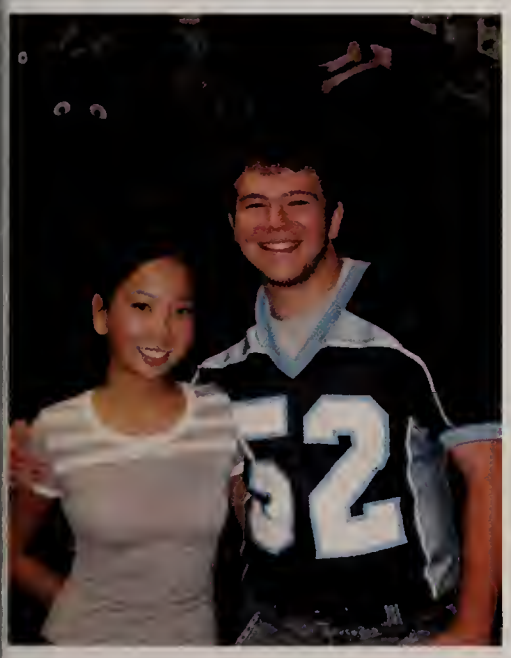

Leanne Schmall

12.22.88 - 9.14.05

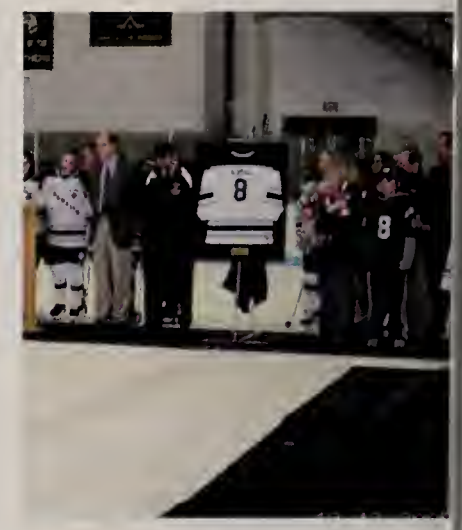

I Hope You Dance

You will always be remembered

Rest in Peace Angel

Timothy R. Alberts
NN: Alberts, Tim
FW: MB, JK, PS, MP, KC, YKWYA
MEM: concerts, prom, captains, sox/pats games, wiffy, work
ACT: hockey, lacrosse
AMB: succeed after school
EX: Mom & Dad- thanks for everything you've done for me, KLA- thanks for everything. You guys are the best.

Matt Alston

Stephen M. Amrich
NN: Steve
FW: KH, WS, MA, JB, KP, JS, ND
MEM: Weekends
ACT: Music
AMB: Be happy with what I do
EX: Glad to be out.

Nicholas Anderson

Doug Andrews

Molly R. Anguish
NN: Mguish, McCrax
FW: CS, TC, EB, KH, SF, Everyone Else, YKWYA
MEM: CONCERTS, trampolining, FDW, summer 06,TGB, prom, the Papa,the Taca
ACT: FDW, I'll miss you girls!!!
AMB: To be happy and successful
EX: Mom, Dad, Erin, & Megan thanks for everything, I love you all. My girls, I love you all to death & I'll miss you terribly!!! "Hollywood We Never Goin' Down!"- HU

Lindsay Arduino
FW: "Turns out not where, but who you are with that really matters." Love you guys. Best of luck in everything you do!
MEM: THE SIX <3, prom, Halloween 04, lacrosse, aau, concerts, road trips, KC close call, gansett, dp1&2, banquets, beantown, SC, PTMD

Jacqueline M. Arnaudo
NN: Jackie
FW: EHDDGIRLS&BOYS love you all
MEM: bball& football games, prom, summer vacays, pasta parties
ACT: Field Hockey 1-4
EX: Mom& Dad thanks for everything. Mic growing up wouldn't have been the same w/out you LeanneMarie <3 forever in our hearts "dream as though you'll live forever live as though you'll die today

Sarah J. Arnold
NN: Samara, S.D.
FW: MP,AB,AB,JM,KS,BL,MS,LH,CR,CB,LS,VK,AZ,EM,NB,FC,AM
MEM: football games, color guard practice, Gay Straight Alliance meeting, college field trips, hanging out with friends
ACT: Gay Straight Alliance 1-2, Color Guard 1
AMB: To be successful in everything I've grown to love
EX: All I have to say is of few words: live, love, laugh, learn, and repeat.

David Arsenault
NN: Dave
FW: YKWYA
MEM: Concerts, banquets, prom, football game, basketball games, Gwood 05-06, Sharon league
ACT: Soccer 1-2
AMB: Be goof to one another
EX: Thanks everyone for the good times- Good Luck 07

Joshua Babin
NN: Jush, Babe, Joshy, Josh-man, Biceps
FW: KD, Al, JW, KV, SG, MM, CC, ZK, LM, EF, AR, MB, MS, BF, GC
MEM: Fresh Football, Cards, Steve's, and Keith's.
ACT: Fball, Hockey
AMB: Money
EX: Katherine: I love you. My best friend in the entire world. I would be nothing without you. Adam: My idol. Thanks for sticking with me since 1st grade. I love you too.

Laura Bagley

Samantha L. Baglioni
NN: Sam
FW: AB. LM, AG, CB, AK, KF- girls, guys YKWYA
MEM: cape, NH, summers, concerts, prom, hanging w/ friends, bball games
ACT: Class officer 2-4, soccer 1-4, **best** buddies 3-4
AMB: "I don't wanna be anything other than me"
EX: Mom & Dad thanx 4 everything, ily. Krista thanx 4 all ur advice. MC, thanks 4 always listening & being my best friend

Matthew R. Bakalars
NN: Matty B
FW: JJG, ELF, FF
MEM: momma G's car, riding bikes, getting cleaned up, Maine house, signs, hot potato, five in twenty four, dunnie @states, honey dew truck, new couch, the basement, superman, tubing, broken nose, Indian princess
ACT: Wrestling 1-4, Lacrosse 1-2, Football 1
EX: Mom & Dad thanks 4 a; the support. Joey ur my brother till the end. Good Luck 07

Christopher Ballou

Robert Barcelo
NN: Bobby, Bob, Barc, Rob
FW: JM- Walpole, AG, YKWYA
MEM: playing football, basketball games, friends, Italy, my Ferrari
ACT: Football 1-4, Weightlifting 1-4, Skiing 1-4, CVS
AMB: Success & Friendship
EX: Mom and Dad, thanks for the support

Caitlin Barlow
MEM: (concerts) Nightwish, Nine Inch Nails (twice), Morning Wood, The Sounds, The Peaches, HIM, Ani Difranco, Ministry, Slayer, Children of Bodom, Dead Kennedy's, Zox
ACT: Gay Straight Alliance (4 years), Mirage (2 years), Junior Ments (1 year), Art Club (1 year)
EXT: "hey ho, lets go!"

Kalead Bassma
NN: Kal, Sloth
FW: MC, RM, DB, RF, RM, AB
MEM: Summer vacations, winter vacations, 9th grade history class (family guy incident), Senior picture "fence jump".
ACT: Mock trial for a few months.
AMB: Become a military officer or work for the government.
EX: Thanks for the support.

Meghan Bates
NN: Meg
FW: YKWYA, KmC- BFF
MEM: Friday night hangouts, Prom '06, summer, 2 AM club, "Yep, that's my boyfriend", banquets
AMB: Success in the future
EX: Mom and Dad thanks for your help through everything I love you. Andrew keep working hard. Jonathan good luck. GpHilysm reach for the stars & never give up*

Kate Beksha
NN: Sha
FW: LD, AM, AB, few true <3
MEM: Prom Cape Petty Scavenger hunts Smairs PennRelays
ACT: Fhock 1-4, Track 1-4
AMB: Live Love & Be happy.
EX: Mom & Dad I love you thank you so much for always being there. TJ, my best friend through it all, I love you. LMS, always in our thoughts. Class of 07 GoodLuck

Jason Bernardini

Andrew Best
FW: AG, KF, SB, KB, Camp Crew-guys, girls YKWYA
MEM: Summer, BSC (group 10), Good Enough, DECA, Baseball, Great Plays
ACT: Baseball 1-4
AMB: "A smile is a curve that sets everything straight"
EX: Mom & Dad, I love you, I'll miss you thanks for everything. Sarah- bffl- always up for a pointless ride to CVS. LMS restinpeace. Good Luck 07!

Angelina Bethoney

Bryan Bierman
NN: Bierman
FW: CS, RY, KM, DD, MI, RD, MP, AB, YKWYA
MEM: NFTY-NE, Leaders, StrataBank, basketball games, football games, time w/ my friends, Spring 06
ACT: 1-2 Football, 1-3 Basketball, Peer Leadership, Yearbook, Select Chorus, Leaders, Strata Bank Kid Club, FROGY
AMB: To be successful during college and after
EX: Mom and Dad thanks 4 everything love ya! Rachel you're the best!

George Blagdon
NN: "G", G-Money
FW: BR, ZA, LH, AD, MA, MH, BH, CJ, MS, PA, SS, AH
MEM: The Arcaro house, riding with the boys, bonfires
AMB: Graduate college and do something with electricity

Andrew Bohac

Lindsey Booth
NN: Londz, Boothy
FW: RM, MP-BFFL. Everyone else ykwya + XC girls
MEM: Vermont 05 & 06 (gimp & mafia), Class B's 04, concerts, singing & dancing, Boston, when stranger calls, track & charades!
ACT: Cross-country 1-4, track 1-4
AMB: Be happy & stay true
EX: Mom & Dad love ya- thanks so much for everything. Sis & Alyssa ily. Good Luck '07.

Jacquelyn A. Boyea
NN: Jackie, Booya, Booga
FW: ET, MP, RM, KO, LS, JK, LB, LC, ES & many others! Luv y'all!
MEM: Not having a car, track meets, getting a license, prom, and parties
ACT: Field Hockey 1, Softball 1, Indoor Track and Outdoor Track 2-4
AMB: Reach all of my goals, live life to the fullest and remember to be myself.
EX: Thanks mom, dad and Sara. "Wherever you go, no matter what the weather, always remember to bring your own sunshine". Good Luck '07! LMS in our hearts forever.

Andrew T. Breen
NN: Dewy
FW: KB, MC, AM, DF, JK, RD, GF, MS, RS
MEM: prom, concerts, cape 06, Florida, HAWAII, Friday night lights, holes in the ceiling, trips to beach town
ACT: Football 2,4, Shot/Disc 2,3,4
EX: Dad Mom for hanging in years, Big A make it count, good luck to the best class ever, All the guys hang it out 07.

David Brescia
NN: Dave, Bresh
FW: Those who stayed true-ykwya.
MEM: XC Camp05/06, T&F, Summer06, Concerts
ACT: XC 1-4, T&F 1-4, PL 2-4, NHS
AMB: To enjoy what life has to offer
EX: Never forget the ones you hold dear*

Katherine S. Brosseau
NN: Katie
FW: MP, LB, RM, KD, TC, AY, ykwya*
MEM: concerts, summer '06, anatomy prom, banquet, cookouts, Boston, football games
AMB: to live and love
EX: MD thanks for everything. RIP lms & rp

Ashley Brown
NN: Brownie
FW: AZ, CB, WS, KK, MP, JP, LS, NB, RP, SA
MEM: football games, prom, time with my friends, library
ACT: Track, Best Buddies
AMB: Be successful w/ everything I do
EX: Thanks Mom & Dad for everything

Marly R. Brown
NN: Marls
FW: TA, KF, CW, KJ, CR, JM –love you all, thanks for the memories
MEM: 3/24, soccer, luau, prom, summer '06, Friday nights
ACT: Soccer, basketball
EX: mom and dad, thanks for everything

Nicole Marie Brown
NN: Nikki
FW: YKWYA
MEM: prom '06, sleepovers, parties @ Katie's house & Mary's Halloween parties, football games
ACT: Cross country 1, Track 3, Best Buddies 2, Soccer 2
AMB: 2 be happy
EX: Thanx mom, dad and Matt for everything. Thanx 2 all of my friends & everyone for always being there. Love you all

Matthew R. Brune
NN: Bruney, #21
FW: KM, RY, KD, DD, MM, MC
MEM: Friday Night Lights. Youngden Yards. Metcalf '05
ACT: Football, Non-HS Baseball
AMB: "What I always understood about life is that a lot of it has to do with vision and reaction and responding to what you see."
-BarrySanders
EX: Thank you Mom and Dad for sticking with me the entire way. You couldn't have done anything more for me. Above and Beyond. I Love You. Good Luck 07

John Bryson

Chelsey Nicole Buffone
NN: Chels, Chelso, C-buff, Fergs
FW: D12. Im ar. The boys. Kaciedow&mocaulf ALWAYS. Alk rac.
MEM: Petty. LakePearl. Prom06. CapeCod. FHS hockey. bonfires. Aruba05
AMB: Live. Laugh. Love
EX: Mum&Daddy xoxo thanks for everything you've done for me. Ash&Britt- sisters and friends ILY. GoodLuck '07

Marlene M. Burr
NN: Marlee, Mu
FW: mybest, LS CT, cheergirls
MEM: prom, banquets, concerts, disney06, cc, halloween04, lp, f&b games, cheering
ACT: cheerleading1-4 softball 1-2
AMB: "I hope your dreams stay big your worries stay small and each road lead you where you want to go"
EX: Mom Dad & Brit thanks for everything love yous, GL07

Alexandra L. Bushery
NN: Alex, Bush, Al
FW: DG & AK luv u. '07 good luck, I love you!
MEM: prom, tennis, hanging out w/ friends, banquets, concerts
AMB: "all these days, they just slip away through your fingers, don't let go, hold on to every moment that you can"
EX: M&D, thx 4 ur support&love. David&Matt luv u. LMS keep shining

Erica L. Butera
NN: E-rixx, Bute, E money, Crout
FW: TC, MA, CS, LY, CY, AB, SF & everyone else…ykwya <3
MEM: summer 06, trampolining, prom, banquets, car rides with best friends, concerts, track meets, , Marshalls, the taca, the papa
ACT: Track 1-4, Soccer 1-3, Art Club
AMB: To be happy & making more money than you.
EX: "Hollywood, We Never Goin' Down"

Jessica L. Cain
NN: Jess
FW: AH BM KH AK KC ZK MS KF JF AB KD
MEM: Cabaret, Love Fest, Homecoming, Summer '06, Football Games, Prom, Twinny, Jr. Miss, Bonfires, Halloween
ACT: Peer Leadership 2-4, Theater 3-4, Chorus 1,3 singing, dancing, acting
EX: Mom- Thanks for everything, I would be no where w/o u. Friends- GL ily, Class of '07- it's been great!

Kelly L. Canesi
NN: Kewley, Smitty, Canesi…
FW: MS AH MJ KF bffl! Music and JM buds, ily!
MEM: Disney '05, summer '06 at the Cape, SEUSS, times in H126, prom and after-prom, Junior Miss, theory circle,
AMB: For everyone to be happy
EX: GL to everyone, peace out! "Because I knew you, I have been changed for good."

Stephanie Carlisle

Anthony Carlucci
NN: Tony, Carlooch, and Meatball
FW: BM, WS, CC, SG, BF, JB, TJ, EJ, AND RD
MEM: Dr. Carlucci, Bonfires at McGovern's, Wrestling trips everywhere, Bohac rolling in mud puddles, Meatball Sub, Breeze's class twice a day.
ACT: Wrestling 9-12
AMB: Beating Kobayashi!!!
EX: Shaws Supermarkets is where it's at!!!!

Rachel Carlucci
NN: Luch, Rooch, Rach, Carlooch
FW: To those who have stayed true ykwya
MEM: banquets, prom 06, dance comps, homecomings, football games, hockey games, MV 04, concerts, summer 04/05, gansett trips, Jr.Miss06
ACT: Lacrosse 1-4, Soccer 1-2, Gymnastics 1-2, Track 3-4
AMB: To achieve my dreams and live life to the fullest
EX: Mom & Dad I couldn't have done it without you. Thank you for everything ily bothMichael- good luck with the rest of middle school& best of luck in high school ily. Taylor- thank you for everything & good luck in college Good Luck 07!

William Casali
FW: YKWYA. Good times.
MEM: Football, Pats games, Lax, DECA
ACT: Football 1-4, Lacrosse 1-4
AMB: To Be a Good Person.
EX: Mom and Dad, thanks for everything. Mike and Brian, good luck with high school.

Maureen Louise Caulfield
NN: Mo Moo Modizz Dizzdog
FW: D12 Boys & Girls SLS my best LTOBA CNB & KPD aaf SND
MEM: Lake Pearl, China Maine05-06, Mexico, Mashpee, FHShockey, Petty, 311, Rolling Stones, Prom, 7/5/05 Never Give Up On The Good Times
EX: Mom & Dad couldn't have done it w/o you thanks for everything, I love you. Patrick good luck keep it real love you

Patricia M. Cawley
NN: Tricia, Trish, T-Rexxx
FW: EB, CMS, MA, LP, KE, KB, AY, SF, RM, MP, every1 else, ykwya
MEM: trampoline, russians, concerts, summer 06, the Papa, Prom, TGB, anatomy, Spain, ghost stories
ACT: Volleyball 1, Art Club, Softball 1, Bowling 24/7, Marshalls
AMB: Not to screw up too bad
EX: Family, Friends ♥ "The hardest part isn't finding what we need to be, it's being content with who we are. Stay who you are."

Craig Chaffee
NN: Chaff, Chaffee
FW: AC, BF, JB, MM, MD, JS, JJ, SG, JW, KD
MEM: Poker nights, Siggy getting punched by Donk, summer 06, Jimmy Buffet, Bohac in mud puddle.
ACT: Piano, Basketball 9, Gym, Wiffle Ball
AMB: A pool full of Jell-O
EX: Hometown paint is where it's at

Lisa Chavious

Christina Cheli
NN: Tina
FW: AM, LM, AB, AK, SB, MJ <3 the best girls anyone could ask for
MEM: Hawaii 04 Disney 05 Prom 06
ACT: Peer Leadership, Pep Band
AMB: become a teacher
EX: My family, words can't describe how much I love you all. Thx for always believing in me. Papa, this is for you. Good Luck 07

Bridget Chisholm
NN: Bridgel, Bmint, Btank…
MEM: Celebrations with Lmacattack, Leanimal, Gizmo, and SBB
"To my amazement I have heard that there are people who have never seen a gnome. I can't help pitying these people. I am certain there must be something wrong with their eyesight."
-Axel Munthe

Laura Chisolm
NN: Chis, Laur
FW: JR, NC, EM, KY, BH and every1 else
MEM: cape cod, summer '06, Florida, football games, track meets, prom, sweet 16, Boston, Providence, hanging out with friends
ACT: XC2-4, Track 1-4, Pepband3-4, Mock Trial2, Field Hockey1
AMB: To be happy.
EX: Good Luck Class of 2007! Mom and Meg I love you. Thank you for everything.

Kerri M. Clifford
NN: Ker
FW: YKWYA, MEB - bff
MEM: Banquets, football games, "yep, that's my boyfriend", summers, RI, ME, '04, FL w/ bf, P&N, driving around, Prom '05 & '06, 2am
AMB: Be successful
EX: Mom & Dad, thanks for everything I love you, Tim good luck in school have fun, love you, Dave good luck with everything you do, I love you

Michael E. Colella
FW: MP, CP, MB, JM, AD
MEM: Hanging out wherever, Sox Games, Soph English Class, Fun in woodshop, Home games, Times @ the Decker, Fire alarms going off at the worst times
ACT: Football 1-2 Lacrosse 2 Theatre 4
AMB: Knowing who I am and where I come from
EX: Thanks to the Teachers, the Class, my Friends, and My parents you all made me what I am and it was great being part of the Class of 2007

Nichole F. Connell
NN: Big Spenda
FW: KY-bff, JR-bff, LC, LM, BH, RS, TM, LS, RP, MP, u know who u r
MEM: Tom Petty, Prom, Champagne Supernova, Halloween 05, Yo Polo, Dirty D, Dinner Song
ACT: Ha Ha
AMB: Go to college, become a vet tech
EX: Mom & Dad thanks 4 everything! Amanda have fun in high school next year! All my friends, thanks 4 always being there! I Love You!

Maxwell A. Conti
NN: Max
FW: DR, AG, JK, MS, ND
MEM: summer 06, basketball games, prom, times with friends, football, wrestling
ACT: Wrestling 1-4, Football 1-4, Track 1-4
EX: Thanks for everything Mom and Dad.

Rachael Conway

Alyssa M. Cooke
NN: Cookie
FW: ykwya-ily
MEM: summers, fball&bball games, banquets, prom, time with friends
ACT: soccer
AMB: be happy and successful
EX: Mom & Dad thanks for everything. B&A, good luck with everything. Dg, Km, Ls-ily, bff. Good Luck '07

Nicholas Coots

Ryan Cornelius

Kyle Correia
NN: Ria
FW: KF,BR,EL,MP,TA,JP,JK,RD,RS,RY,AB,AW,DF,BM,EF
MEM: Concerts, Summer 06, Hockey Games, Chillen w/ Friends, Prom
ACT: Soccer 1-4, Basketball 1-4
AMB: Live each day to the fullest
EX: Thanks mom and dad for all the support through the years. Josh, good luck next year.

Matthew A. Coughlin
NN: Matt
FW: LP,NK, AR, DF, MP, SW
MEM: U2 concert, football games, hanging out with my friends, classics club with our fearless leader, Mr. Lynch
ACT: Classics Club 1,2,4, Mirage 4, Computers 1-4, History Club,
AMB: Get through college and work with computers
EX: "Time you enjoy wasting was never time wasted"-John Lennon

Kara E. Courtemanche
NN: Couta or Kiki
FW: SJ, CD, JG, CH "G Unit"
MEM: concerts, tiki hut, jackie's apt, Barbie girl, partners in crime.
AMB: to be successful, no matter what it is I'm doing.
EX: Mr. Wilkinson, I never would have made it without u, thanks for everything. Mom, Dad, Kyle, for always supporting me, I love u guys. My family, for always being so good to me. Bumpa, Papa, Leanne, I hope I've made u proud my angels. RIP.

Michael P. Cowell
NN: Mike
FW: AI, TD, AN, JB, SG, JK, AR
MEM: concerts, summer06, beach trips, sox games, hanging with friends, drive-in, football and basketball games
ACT: Soccer, Lacrosse, Basketball
AMB: To be successful in life

Caitlyn P. Cummings
NN: CaityPaige, CaityKat
FW: MW, AB, AY, LC
MEM: concerts, prom, summer05, summer06, time w/ friends
AMB: To be successful in life & to be happy for who I am & what I do
EX: Thanks to my family & friends for being there thru the years ily. Mel-good luck Love You always. Angie- no matter what I'm always here I Love You. Good Luck 07

Elizabeth Curran
NN: Libby
FW: ykwya-ily
MEM: summers, fball&bball games, banquets, prom, time with friends
AMB: be happy and successful
EX: Mom & Dad thanks for everything. B&A, good luck with everything. Dg, Km, Ls-ily, bff. Good Luck '07

Taylor Currier
NN: TCurr
FW: Zi Boyzz and girls
MEM: Rolling Stones, concerts, prom, football games, hockey season, mullets, pasta parties, summer, the good times with Rach
ACT: Hockey 1-4, Lacrosse 2-4
AMB: Graduate college, get a good job and be successful
EX: Mom, thanks for everything, all my family, thanks for your support

Canaan Daddario
NN: Canaan
FW: EM, SM, SW, LG, CC, BP
MEM: Bob's, The ALP, getting my licenses, getting lost in Mass
ACT: Recreation dept.
AMB: To help as many ppl as I can

Caroline D'Amelio

Michael D'Aniello
NN: Mike
FW: ND, JD, GG, CD, BK, CC, JS-bffl
MEM: Block Island, Agnus' revenge, Concerts, Cape Cod, Chill weekends, gimme the bat.
ACT: Pep band 4
AMB: To take the bat
EX: MD thanks for all. Good years 07'

Jeremy Coates Danz
NN: JerBear, J$, jdanz, j dizzle, abby
FW: JS SN CM GG ZS DB MD KR SS
MEM: Italia, Deval Patrick 2006, Concerts, Boston, Bubbles, Cin Bun Quest
EX: "I have a crazy idiosyncrasy, its affinity to serendipity, and in this eternal epiphany, no hypocrisy or duplicity" –Dispatch

Katelyn M. Davenport
NN: Katie, Kdavs
FW: ykwya
MEM: Prom, summer '06, basketball & football games, concerts
ACT: Field Hockey 1-4, Track 2-4
AMB: Live life to the fullest
EX: Mom & Dad thanks for everything. C & K-good luck in high school. Good Luck '07!

Randy T. Davies
NN: Big Rand, Big Perm
FW: ES, TJ, EJ, BM, AC, JK, RW, MP, LC, CK, CS, SW, CD, BK, CP, and YKWYA
MEM: World Series '04, Football games, Basketball games, Summertime, Banquets, Prom, Senior year '07, bonfires, '06 BK man, good time with friends
ACT: Track 2, Football 1, Sharon League Baseball 2, CYO basketball 4
AMB: To do the best I can
EX: Thanks Mom and Reidar for helping me get this far. Erin ily.

Samuel H. Davin
NN: Same
FW: MG, LS, MM, RC< DB, BW, DD, PG
MEM: XC Camp in Vt., prom, getting lost
ACT: XC 2-4, Track 1-4
AMB: Good things

Ashley Davis

Sarah Davis
NN: Sayda
FW: LD KG TMNT ~ girls & guys ykwya
MEM: Prom, Summer '06, OAR, Florida, cheering comps, Thanksgiving, Providence, Bonfires, Clambakes
ACT: Cheerleading 1-4
AMB: Dream as though you'll live forever, live as though you'll die today.
EX: Mom & Dad-Thanx for everything, Kevin & Carolyn-Thanx for always being there. King Street Crew-imy, GOOD LUCK '07.

Zachery Davis
NN: Zach
FW: MP, RM, RD, JB, AM, RF, PD, KC
MEM: Concerts, Football games, Soccer, Wrestling matches
ACT: Track 1, Soccer 1-3, Wreslting 1-4
AMB: To go to college and be successful with whatever I do.
EX: Thank you mom and dad for helping me and being there every step of the way.

Sarah E. Davison
FW: AH, EH, AM, PK, Boys & Girls ily
MEM: Prom, Summer 06, Starbucks, Girl Chats, basketball and football games
ACT: Field Hockey 1-3
AMB: To live life with no regrets.
EX: Mom & Dad thanks for putting up with me. Jen, thank you for being a great big sister. Good luck 07.

Sarah De Araujo

Robert J. DeFlaminis
NN: Rob, DeFlam
FW: YKWYA
MEM: OAR, bonfires, Summer 06, FL.FC, football games, hockey games, basketball games, dirt biking, hanging with friends
ACT: Explorers, YMCA Leaders
AMB: To be successful in life
EX: Thanks for the support Mom Dad and Allie

Lyndsey M. Dellorco
FW: SD KG.girls&guys.ykwya
MEM: Florida, prom, football and basketball games, summer '06, clambakes, bonfires, laguna & o.c. nights
ACT: Basketball 1-4, Track 1-4, yearbook 3-4
AMB: Live Love Laugh
EX: Mom & Dad thanx 4 everything. ily. Gregory gl in yrs to come, thanx 4 always being there. King Street Crew*imy! Good Luck '07!

Nicholas P. D'Errico
NN: Nick
MEM: Florida '05, New Year City 06, York Beach
ACT: Band 1-4

John DiGiandomenico

Kimberly DiGioia

Nicholas J. DiLeo
NN: Nick
FW: AG, DR, MC, DD, JA, SD, EH, EK, KW, AM, MD, JM, KJ, RH, SH, WV, DA
MEM: Playing sports, football games, friends, summer
ACT: Basketball 2-4, Soccer 1-3, Track 2-4, Cross Country 4
AMB: Be successful and achieve my goals
EX: Thanks Mom and Dad for everything that you have done for me

David J. DiRico
NN: Dabe Abe, Durico, Dorito
FW: BW, SD, SPG, RC, PS, DB, RF, MW
MEM: XC & Track, pasta parties, Swix's House, prom, XC camp 06, latin class, band
ACT: Track 1-4, Soccer 1-2, XC 3-4
AMB: Never give up
EX: Mom & Dad, thanks for always being there. Chris, Paul, Steve keep going strong

Katherine Lian Dixon
NN: Kat, Kitty, or Asian
FW: YKWYA
MEM: football games, prom, banquet, "Empire Boofay", Track "Jump on it", Penn Relays, summer, Florida (Chorus), Josh's eng. Papers, Junior Miss
ACT: Track 1-4, Soccer 1-2, Chorus 2&4
AMB: Be successful, independent
EX: Good Luck Class 07'! imy! =)

Ashley M. Donadio
FW: ily all YKWYA
MEM: banquets, football games, prom, bonfires, & so many more
ACT: Cheerleading
EX: Mom & Dad thanks for everything, ily. Robby, Amanda, Mike, Matt, and Melissa ily, I'm gonna miss u guys so much. Class of 2007, We did it!

Sean L. Donahue
FW: TJ, DA, RA, TY and YKWYA
MEM: MLS Cup 2003 and 2005, Media Cup 2005, Revolution home games, Revolution Recap radio show
ACT: Soccer, Soccer Writing, Tennis, Radio, Band, Jazz Band, Peer Leadership, NHS
AMB: Have a job that keeps me involved with soccer
EX: Thanks to my family and friends for all their support

Danielle M. Donnelly
FW: JA, EH, MN, KJ, everyone else- I love you all!
MEM: basketball and football games, prom. Banquets, summer vacations
ACT: Field Hockey 1-4, Lacrosse 1-4
AMB: Live Life to the Fullest.
EX: LMS rest in peace. Mom, Dad, Jonny I love you guys. LM-you have meant so much to me. Thanks for everything.

Helen Donovan

Keith W. Donovan
NN: Dunny
FW: JB, MB, CC, DD, SG, JJ, MM, MS
MEM: football games, prom, hanging out with friends
ACT: Football 1-4, Baseball 1-2
AMB: Get a good college education and succeed in everything after college
EX: Good luck class of 2007. Thanks Mom and Dad for pushing me to do my best in everything I do.

Ryan Michael Donovan
NN: Dunnie
FW: Sidey, CC, SD. Getchy
MEM: Buffet, Godsmack, 311, Lake Pearl, Delta Force, Wrestling, first day of frosh year
ACT: Wrestling 1-4
EX: Mom, Dad, Shawn, Reid, Susie thank you 4 everything, Dave and the Colaces were like a second family to me, thank you so much 4 everything

Michelle H. Doody
NN: Doody, Shel
FW: LG, LR, LC, LB ykwya
ACT: V-Ball 1-4, B-Ball 1-4, Best Buddies
MEM: Prom, hanging out with friends, banquets, Italy 06
AMB: Do not let what you can't do interfere with what you can do
EX: Mom & Dad—Thanks for always being there Mike-Good Luck with soccer and school Mar-Thanks for always supporting me and being a great role model

Julie Doroski

Darren Drew
NN: Ddrew, Deuce
FW: Everyone
MEM: Friday Night Lights, Thanksgiving Day games, bball state tourney, and the House of Horrors
ACT: Basketball #21, Football #2 (Deuce)
AMB: To save lives and make a difference
EX: "If you don't stand for something you will fall for anything…"-Malcolm X Much love class of '07

Timothy P. Driscoll
FW: AN, MC, JB, AI, LA, MC, PTMD, Everyone else
MEM: 21, Frosh Football, Andrew's, D&B's, N.H., N.Y.
ACT: Frosh Football, Freshman & JV Baseball
EX: Thanks Mom, Scott and Matt 4 everything, Kerri…I miss and love you

Philip Dudley

Connor F. Dunn
FW: BK, JS, MD, AD, NW, JM, RS, ZS, MK, CL, CM, MB, JK, BM, SW, CR, RM, EJ, SN, TJ, PB, MM, RM, GF, KP, RC.
MEM: Freshman Banquet, Prom, Homecoming, hanging with friends, and poker night.
ACT: Football Freshman-Senior Year
AMB: Get accepted to college and become successful.
EX: "Losing builds character." You know who said that? A loser.

Sarah Dunne

Meghan E. Durkin
FW: 6* LA, KH, DL, LS, LS+CT, MB-bff
MEM: Halloween '04, banquets, football games, espana '05, king ryan, dpl&2, prom, beantown, gansett, LP, cape cod '06, pb41, KC close call, oar, 311
AMB: "Never sell yourself short-dreams are as real as anything"
EX: Mom & Dad tfe ily, Kelly and Michael imy&ily, 2007 GL!

Katelyn J. Esthimer
NN: K-tizzle, KE
FW: LP LJ TC SH KR SN YKWYA
MEM: city year, concerts, prom, banquets, cape after prom, misquamicut
ACT: Softball 1, Track 2, Chorus 1
AMB: Be successful and lead a happy life
EX: Thanks mom & dad for all you have done for me! My friends I'll miss you. Wes gl in high school! Congrats '07

Benjamin B. Evans
NN: Benny
FW: AR LM DT MG RD EL JR KM MS
MEM: Damien's, bonfires, Kenny Mac's, The Piano Man, Lazy River
ACT: Art, Baseball
AMB: To be happy
EX: Thanx for everything MD, ily Caroline, best 4 years thanx to the guys YKWYA, gl 2 the boys

Melanie J. Faas
NN: Mel
FW: D12*Girls&Boys*ilyaaf
MEM: summers, Mashpee, Maine, banquets, prom, football & hockey games, lake pearl, bdays, hiltonhead, bonfires, sox, pats
AMB: live life to the fullest & have no regrets
EX: Mom,Dad Laura thanx4beinthere don't know wat I'd do w/o u ily. AmyM GL ily. *LMSrip* Class 07 GL w/ everything, wherever u go, go with all your heart

William Farrell

Kristin D. Ferguson
NN: Kristin
FW: DL CM JR JS KM & the boys
MEM: bonfires, six flags, the Arcaro's, tanning at Kara's, the beach, and summer '06
ACT: Softball 1-3
EX: Cody I Love You Thanks for everything. To everyone else I owe you all for getting me through this year. Thanks. Friends Forever ILY. To my family I Love You All

Robert Fitzgerald
NN: Bobby, Fitz, MC Fitz
FW: EL, AB, NR, PC, BG, PS, CC, JB, AC, WF, BM
MEM: 10th grade English class, summer '06, camping, good times w/friends, Bohac and Carney's houses, Colella throwing Sidey's shoe out the window, "I'm not even here now"
ACT: Hockey 9-11, Golf 11
EX: The Meatball Subs are Amazing

Ryan Flanagan

Kenneth Michael Flannery
NN: Ken
FW: AG, AB, MS, DK, KW, SB
MEM: Basement projects, great plays, DECA, Sig's air guitar, chair kid
ACT: Hockey 1- 4
AMB: "Sometimes the road less traveled is less traveled for a reason"
EX: Thanks Mom & Dad for getting me through high school, Laura-Stay strong, Christine—Thanks for being there, James-You'll make it

Ericha Lyn Flateau
NN: cha, elf
FW: mrb. jrf. girls, boys and everyone else ykwya.
MEM: homecoming, concerts, prom, sports, being with friends.
ACT: Gymnastics 1-3, Softball 1-3, Cheerleading 4
AMB: to be successful. do everything to my full potential
EX: dad, mom, zak, cam, all my friends…thanks for everything. I love you all. Good luck in the future.

Jessica L. Foley
NN: Jfo, Jeb
FW: LS CP CS ET AV KB MD DD JE AM DC JC KF KC…ykwya
MEM: summer, quatrefilles, Spain, prom, h146, samirs, Disney, Cassidy, beach, sports, hist lunch, bank, kia, backpack, chem vids, concerts
ACT: Field Hockey 1-4, Orchestra 1-4
AMB: work hard play hard
EX: If u don't risk nothing u risk even more GOOD LUCK 2007 and to ALL my family! ily mom!

David Fonagy

Scott Forgit

Jeremy Francis
NN: JF
FW: MM, MK, JK, KP, RM, BC
MEM: concerts, FA, Oasis, Jet, Patriots, prom, summer 2006, bonfires, parties, friends
ACT: theater, guitar, cars
AMB: to be rich and successful
EX: thanks to all my friends for all the great times and good luck. Everyone please stay young!

Keva M. Frankfort
NN: MaKevia, Keva Snakes
FW: KC, JM, MB, LL, CR, KJ, CW, MP
MEM: 3/24/06, O.A.R., Fball and Bball games, Parties, Fall Out Boy, Luau, Summer '06, Celtics game, Pasta Parties, Mahoney's
ACT: Soccer 1- 4
AMB: GO BIG OR GO HOME!
EX: Mom, Dad, and Casey thanx for everything. Girls and Guys love you all. LMS rest in peace sweet angel. Good Luck '07.

Glenn Franko
FW: NW JM MK RS CS CM DB CL CD BK JS MD JD SS ZS AB
EX: Sickest truck in school! And can't forget CLAPTON Oct. 4, 2006

Kerry A. Fraser
NN: Ker, K Fras, Frasaah, Finchy, KerBear
FW: MJ KC JC KD LMS, softball gals, hockey chicks, musical girlies, chorus ladies, ykwya
MEM: Seussical, prom, Florida trip, all sports, junior miss, UNH, adventures w/friends
ACT: Fh1, hockey 2-4, select 4, musical 1-4, softball 1-2, chorus 1-4
AMB: "Get the choice to sit it out or dance…dance."
EX: Thanx Mom and Dad…ily Meg, Cait, Alex. Congrats '07, imy all.

Patrick Galasso
NN: Q-tip, Yeti, albino, tall kid, PJ
FW: ykwya
MEM: France, our ridiculous movies, and all the good times
ACT: track 1-4, soccer 1-3, mirage 3-4, NHS
AMB: to be an author

Kathryn J. Garcia
NN: Kat, Kitty Kat, *Meow!*, Origami
FW: CR, LS, JP, LP, LH etc.
MEM: Guster, Prom, Summer '06, Driving, Library Time, Our Table, Divas
AMB: Build Stuff!
EX: Yesterday is history, tomorrow is a mystery. And today? Today is a gift, that's why we call it the present!

Sean Gatewood

Matthew R. George
NN: Matt
FW: WS, BM, CB, CB, AC
MEM: Hanging out with friends, bonfires, movies
AMB: Be successful in life

Megan C. Gerber
FW: KE, DD, MD, MN, ykwya
MEM: travel swim meets, country concerts, prom, RHS swimming, time with AAC people!
ACT: yearbook 2- 4, swimming
EX: Mom, Dad, and Chris I love you guys! Good Luck '07!

Joseph Gerrish
NN: JoeyG
FW: MB, MM, DL, FF, SC
MEM: beach, summer '06, badfish, backdeck, bikes, summer '04, CM. DRS. JD. Prom06, basement, security, BK diet, NH, maine
AMB: Be successful, Good Times… keep your friends close and your enemies closer
EX: MB, DL my brothers. M&D Thnx for everything even after all ive put you through. Jenna & Katie my sisters, ly. Mel thanks for getting me through highschool. Anything for you guys.

Hannah Getz
FW: ykwya always making me smile
MEM: summer 06, concerts, prom, Petty, rosewood, football & bball games, California, bsc, meldivas w/ Dana, xmas dinners, times in the mini
AMB: "Live well, Laugh often, Love much"
EX: Mom, Dad, Katie, Emily thanks for everything ily. Dana too many memories l&my. Alexa always there. Good luck 07!

Alexander Gianakis

Adam John Giardino
NN: AG
FW: KF, AB, MS, MM, SB, KW, TG, & Others
MEM: DEION!, Tex/Gunther/The Dons, DECA, Golf, World Series '04, Prom '06, Great Plays
ACT: Golf 11-12
AMB: "Everything that happens, happens for a reason."
EX: Mom and Dad, your love, support, and wisdom will guide me through college and beyond. I love you both! Sean, you will succeed wherever life may take you. Goodbye FHS!

Jaclyn E. Gibbs
NN: Jackie
FW: LR, AY, CS, SO
MEM: Hawaii, Florida, France, Maine, concerts, clubs, the beach
ACT: Dance!
AMB: No Regrets
EX: "No one can ever take away your truth"

Andrew M. Gilberti
NN: Andrew, Dew, Rock
FW: DR, JK, MC, KJ, ND, MN, DD, JA, EH, SD, boys&girls YKWYA
MEM: bball, tourney time, prom06, summers, friends, concerts, yanks-sox
ACT: basketball 1- 4, football 1-3
AMB: live life happily and successfully
EX: Mom, Dad, Jenna…and Kona thanx for everything ily all, Jenna be good ill always be around, my boys keep it real out there

Kathleen M. Gilsenan
NN: Katie, Gilly, Beets
FW: SD & LD ily. AM, HG, MN, ykwya
MEM: OAR & 311, summer '06, prom, laguna & O.C. nights, superbowls @ courts, football games, Boston, Florida
ACT: basketball 1- 4
AMB: "Love life, engage in it, give it all you've got. Love it with a passion because life truly does give back what you put into it"
EX: M, D, &E,ily. Gl'07! SH'07

Leanna Godfrey
NN: Lea, Lea Pea
FW: Laur, bridgel, Lmaccy, Shel + ykwya
ACT: Best Buddies, Cross Country, Basketball, Track
MEM: Tiny Dancer, the 28th, Ren&Ena, Adventures/the Rock, 25th, Billy Joel, Moe, Petty, Tenting, weds art, L.K.V +xc's, Another Day Another Pencil, Sweetface, Prom, Banquets w/ bcw, Dance Parties, Bonfires, NH, Cape, Mountain, Bamboo
EX: "May I have more breadstick?" Momsie & Daddio, Megster-Kpimp-Jakey- love you guys like crazy. Brett-always my boy and my best pal

Kathleen Goller

Gregory Gould
NN: Greg, Greggy
FW: JS ZS JD CM MK DL KJ KH
AMB: To find the meaning of life
EX: "The only true currency in this bankrupt world is what we share with someone else when we're uncool."

Kristen Graci
NN: Graci
FW: SC,CH,DM,LH. FHS softball
MEM: HS Softball, parties, prom, tom petty, time with friends, summer 06
ACT: Varsity Softball 1- 4, Gymnastics 1-2
AMB: To succeed in everything I do
EX: Mom, dad, Justin, thanks for always being there, ily

Stephen Grealish

Michael L. Green
NN: Llyod, Gomer
FW: DT, LM, AR, JR, BE, PM, AK, RC and the rest of the guys and girls
MEM: Jr. Prom, Summer 06, tailgating, bonfires @ Rich's & Tocci's, SB 05 @ Amy's, NC w/ Tocci, KMacs, Red Sox's parade, Stanley Cup Party
ACT: Football 1, Hockey 1-4
AMB: Have fun and be successful

Thalia Grundstrom
NN: Thal, T
FW: NN, SR, RC, KY, and everyone else YKWYA
MEM: 5am practice, summer '06 @ NR, FR, prom, chillin w/ friends
ACT: Ice Hockey, Lacrosse
AMB: Have fun and love what I do

Darcie Guilbert
FW: YKWYA
MEM: Cape Cod, prom, banquets, bonfires, time w/ friends & family
ACT: Soccer 1-3, Tennis 1- 4
AMB: stay open minded & be successful
EX: Mom & Dad can't thank you enough. Max, love you to pieces, good luck with all of ur dreams. Beth, Allster, Alyssa, Alex-the sisters I never had, love you all. GL '07.

Cory Hall

Christopher Hanson

Leah Hantman
FW: DM, KM, LH, SC, SC, MM, GB, RD… you know who you are.
MEM: Times with friends, freshman summer (ducks), Maine '05, 241 Big D, Maine '06, Summer, Shows, Prom, Grove street parking lot, Rory's House, Yoda, Horse Neck
AMB: To succeed in what I do and be happy doing it. Be true to yourself.
ACT: Volleyball 1-2, Art, Running

Andrew Harmon
NN: Harmon
MEM: Florida music trip, friends
ACT: Music, low brass
EX:"Don't lose the dreams inside your head They'll only be there til you're dead Dream" Dave Matthews Band

Michael Harn
NN: mike
FW: GB, SF, ML, MP, AC, SG, CH
MEM: skating, time spent with the rem OGs, games, good times with matt and shaun
ACT: hockey, sophomore year
AMB: enjoy life, and make the best of it. Try hard with everything I do.
EX: thanks to everyone that helped me get through school, especially mom and dad. Shaun and Matt, keep it real boys. And to the rest of the crew: keep shredding, and I'll see you around

Lindsay Harrigan
FW: CR, LP, RS, JS, HF, PT. AR, NGK, KG, LS, MN, YKWYA- I'll miss you guys
MEM: mel's, guster, summer 06, panera, July 4th
AMB: "To see a world in a grain of sand and heaven in a wild flower. Hold infinity in the palms of your hand and eternity in an hour"- William Blake

Emily Hartnett
NN: Em
FW: SD,JA,DD girls & guys .. thanks for everything. ily
MEM: basketball games, prom, summer '06, taco bell, tent sleepovers, parties, hanging out with my friends
AMB: be successful
EX: M & D thanks for everything ily. Good luck Kat! "Look forward to the future, but never forget your past." GOOD LUCK '07

Kimberly Hassell
NN: Kim
FW: DL, MD, LS, LA, LS, kbear, girls, guys
MEM: banquets, prom, cape 06, hock championships, six flags, beach, time with friends
ACT: Basketball 1, Softball 1-4, Track 2, Volleyball 1- 4, Student Council 2-4, Peerleadership 3-4, NHS 4
AMB: To accomplish all of my goals and to be happy.
EX: Mom, Dad, & Sean thanks for always supporting and being there for me ily. LMS. Good luck '07.

Kelly Haynes
FW: SA, JC, AB, SA, WS, MM, MA, EB, EH
MEM: Concerts, FYSA, Boston, prom, July Birthdays '05, trampoline, Halloween
ACT: Ski & Board Club 1-4, Art Club 2-4
AMB: Live a successful life without regrets
EX: Friends & family, thanks for everything. Peace out 07!

Michael Healy

Brittany Nicole Holmes
NN: Breezy, Britt
FW: JH-bff, TG, GH, LM, LC, NC, KY, JR, & every1 else YKWYA
MEM: Florida Trip w/ chorus, prom '06, Opera, NYC, Patriots pre-game show, summer '06
ACT: chorus, musicals, select chorus
AMB: to accomplish all my dreams
EX: ILY MD thanx for everything, Garrett ILY ur the best brother, GL class of '07!

Robert M. Holt
NN: Rob
FW: SH, CC, AB, SG, KF, LM, KW, WV, AG
MEM: summer, prom, football/bball games, time with friends
ACT: basketball, cross country
AMB: Be successful @ what I do
EX: Thanks mom, dad, rest of my family for your support. Good luck to the rest of the '07 class.

Staci Holt
FW: KR, SN, KM, everyone else ykwya
MEM: Spain trip, seis hermanas, prom and the Cape, the concert crew, half-day breakfasts, "Murphy's law", kitchen dance parties,trips to Boston, car sing-a-longs, after school Dunkin, awkward moments
ACT: Soccer 1-2, Track 1, NHS, Citiyear
AMB: To make a difference daily, one way or another.
EX:I wish you guys the best, stay classy 07

Steven P. Holt
NN: Steve, Steve-O, Scubas
FW: AB, AG, KF, KW, LB, MC, my bro
MEM: Florida, all sporting events, summers & summer basketball, concerts, golfing w/ friends
ACT: Soccer 1, XC 2-4, Basketball
AMB: Go to a good college, become very successful, play golf everyday
EX: Mom & Dad thanks for everything and thanks for putting up with me these past four years

Cory Hosford

Lauren B. Howe
FW: DM LH KM SC CH KG
MEM: prom, summer vacas, Petty, Ozzfest 04/06, R. Waters, senior week, frosh banquet, cape cod, beach, Wendys/coffee runs
ACT: soccer 1-2, track 1
AMB: to be happy
EX: Mom, Dad, and Jennifer: you're my everything, I love you so much. "If you think you're under control, you're not going fast enough"-seniors '07: goodluck

Alexandra K. Howley
NN: Alex
FW: SD, KB, AM, girls and boys
MEM: Prom, Summer 06, Basketball games, times with friends, Starbucks trips
ACT: RISD classes, work
AMB: Be a successful fashion designer
EX: Thanks to all my friends for getting me through the past 4 years. BF always and forever. Good Luck to everyone

Caitlin E. Hurley
NN: Evaaa
FW: MP, KP, RD, SC, KG, KC, SG, CD, MF, DM, LH, YKWYA
MEM: all concerts, Summer, prom, "SPID", & every hockey game
EX: My family, friends, Mr. D & Gately thanks for all the encouragement. W/O it I wouldn't of made it here today. MJP, since 7th grade, thanx for always being here, ily. My girls, aaf, good luck w/ all you do

Adam R. Iacovelli
NN: Ike, ASnipe, Snake
FW: AW, AN, MC, TD, JB, DD, JK, ARick, JD, BL, AN, LP, LT
MEM: Concerts, Sox games. Lacrosse, hanging with friends, football and basketball games, cruise07, the girl next door
ACT: Lacrosse 1-4
AMD: Go big or go home
EX: AW, thanks for everything, through thick and thin. Good Luck Class of 07, chuck deuces.

Michael J. Ippoliti
NN: Ipps
FW: DP, JF, PL, DJ, BB,
MEM: Tom Petty, prom, football games, basketball games, hockey games, summer 06, freshman banquet
ACT: football 2yrs, Sharon baseball 1yr, announcing bball games 2yrs
AMB: Make it through two years of community college then move on to a four-year college, and do the best I can with my life
EX: Good Luck 07

Elizabeth Jacob
FW: Twins LP KE…YKWYA
MEM: Disney! —Never forget those days u girls R amazing L&C, SN-prom, karaoke w/ CY, City Year, Tito&pepe
ACT: Fhock, Youth Corps, Newspaper, NHS, Pep Band, Habitat Me & Stine
AMB: Always smile, never forget to laugh, and make my family proud
EX: My fam (SSMJS) w/ love

Kevin J. Jacobson
FW: MN, AG, DD, everyone else ykwya.
MEM: Basketball and football games, Concerts, Prom 06, Summer 06
ACT: Soccer 1-3, Lacrosse 2- 4
AMB: Live life to the fullest
EX: Mom & Dad thanks for everything. Lauren and Stephen good luck. It's been real 07. SH

Molly B. Janelle
FW: KF, KC, BM, CM & the rest of my loves, YKWYA
MEM: Prom, Football games, Suess, Disney
AMB: "My only goal is just to be…" Live without regret.
EX: Thanx MD 4 everything, couldn't have done it w/o you. ILY & IMY 07! "No other road, no other way, no day but today." Live hard. Laugh harder. Love hardest

Kimberly Jaros

Eric Jenkins

Travis Jenkins
NN: Jenkins
FW: DW, CH, RW, KW, WS, KT, MB, EF, CB, KK, SJ, MH, NC, RD, JB, AC
MEM: Prom, Prom night, Hockey games, Chilling with friends
ACT: Freshman baseball. Dazed And Confused
AMB: Eventually own my own business
EX: Deli Bar lunch is the greatest. I love nugs. Thank my family for always being there.

Elizabeth Johnson
NN: Lizz
FW: TM CC JB BL MA CJ OC CS SW LS AM
MEM: parking lots, hanging with friends
AMB: Be successful w/ everything I do
EX: Bff u know ily aaf Good Luck

Stephanie Rinda Johnson
NN: Rinda, Stubs, Tem Tem, Snepity
FW: MPM, DS, BMS, EG, EMS, LC, RK, CK
MEM: Concerts, hanging out with friends, summer, vacations
ACT: Track 1-4, Soccer 1-4
AMB: Be Happy
EX: Mom, Dad, Stacey, Mike thanks for everything you've done, I love you. Dad-always my best friend, MO BFF I Love you-9 months old

Stephanie A. Johnson
NN: Steph
FW: AL, GM, CS, EB, LC, LJ, JB, TM, LS, MA, TC, KP, MP, EW, HK, PM, RR, YKWYA!
MEM: Summer '05 & '06, BREAK!, Ozzfest, Warped Tour, BLS, Badfish, S.R.H
AMB: Not to be a waste of life
EX: Cya FHS. Peyce! Thanx to all my TRUE friends, love you guys. LMS—my angel-keep an eye on us

Shawna L. Jones
FW: KC&JG-my best. Everyone else YKWYA
MEM: Tiki hut, Jackies apartment, prom, summer '06, concerts, and all the crazy moments
AMB: To live everyday to the fullest, have no regrets, and always have fun
EX: Mom, thanks for everything you've done, you're the greatest person in the world & my best friend, I love you. Mr. Wilkinson & Mr. D…thank you for everything you two have done for me, you both helped me make it through, I'll miss you two greatly. Leanne, it's all for you…I hope I made you proud. I miss you girlie rest in peace. Good Luck '07, it's been a crazy ride.

Christina Kambouris
FW: ES, LC, RM, & Class of 2007
MEM: Locked in bathrooms, Prom, Cruise, Banquets, Disney, B.D.C.
ACT: Fhock 1- 4, Track 1-2, Best Buddies, G.O.Y.A.
AMB: Nursing – Be Happy Be Healthy – SMILE
EX: I LOVE YOU—Mom/Babs/Buddy

Allyson Breanne Kane
NN: Ally, Al, Allster
FW: MMG, my best, girls, guys-ykwya
MEM: prom, Hawaii 04&05, ToRoKaN, Halloween 04
ACT: Soccer, Basketball, Lacrosse
AMB: Live, Laugh, Love, Dream
EX: M&D thanx 4 everything. Greg good luck. Gabby my lil sis forever ily. Good Luck 07-best days of my life. Darcie Alex Alyssa-I'd be lost w/o u, best friends always. RIP Leanne imy

Matthew Kane
NN: Kane
FW: MM NW GL JM CL CS CM ZS RS DB SW JS JF GG RM
MEM: Y&G, Prom, Poker, and DECA States
ACT: Y&G 2-4, DECA 3-4
AMB: To be the best person I possibly can be
EX: "Fate deals us the cards, but it is up to us to play the hand"

Mitchell Kasberg

Zoe Kassay
NN: Zoe
FW: girls, guys, wife/sis love you all
MEM: Europe, Disney, prom, SS, U of Tampa, Summer '06
AMB: Be Happy with wherever life takes me
EX: Class of '07 thanks for the memories-I'll miss you next year. Mom, Dad, Zachary, Jacky, thank you for everything

Valerie Kast

Daniel John Kelly
NN: DJ
FW: AB, AG, KF, MM, YKWYA
MEM: Pats Game, Hopkinton State Park, games, hanging with friends
ACT: Football 1-4, LAX 3-4
AMB: To live my way
EX: Fam: Thanx for everything, I will always b there 4 u guys and I know you will 4 me GL Seniors '07 "courage is fear holding on a minute longer"

Thomas Kennedy

Jason Killion

Nathan King

Alexandra L. Kinney
NN: Alex, AK47, AKinn
FW:CGcdKDkgJCmcSScbLYbmMF…ykwya
MEM: Petty, Marilyn Prom, Lake Pearl, St. Pats, Theatre, Tailgating w/ Lloydthechef, JuniorMiss
AMB: "Madness is genious, imperfection is beauty; and it's better to be absolutely ridiculous than absolutely boring."-Marilyn Monroe
EX: Helen, thanx for making lunches. Bo, thanx for paying the bills. Cam, hold up the fort. Max, stay classy.

Brian Kling
FW: CD, JS, NW, CC, BM, JK, RS, JM
MEM: trogdor, bonfires, summer, nug day
ACT: football 11
AMB: become filthy rich
EX: RIP The King 05', bring on the good times

Joe Knight
NN: Joe Knightizzle, Jknight, Jizzle
FW: TA, MP, PS, RD, KC, AI, RC, AN, LP and the rest KWUA
MEM: bonfires, prom, beach 06', DECA, AVA & TBS concert, FOB concert, deutsche bank championship – lol ipps, hanging out with friends, chillen with the Nhood
ACT: Hockey 1-4, Golf 3-4, Lacrosse 1-3
AMB: Be the best I can be wherever my life takes me
EX: Rest In Peace KLD, LMS. Thx Fam.

Kyle Kuney

Devon E. LaRonde
NN: Devon
FW: KF, CM, JR, JS, KM & the boys
MEM: Prom, bonfires, six flags, the Arcaros, tanning at Kara's, summer 06
ACT: Softball 9 & 11
EX: To my family & friends-thank you I love you all. Leanne Marie Schmall Rest in Sweet Peace, I'll never forget you.

Ryan Larson
NN: Larson
FW: BDM, Doink, Spicoli, Squeeler, Squirley, Bonesy, Diego, Boys, Dizzdawg, D12
MEM: Petty, the Stones, Summer 06, the lab, union square, China Maine, The lake
ACT: freshman basketball, football 1,2,3.5
AMB: Keep Squirely out of trouble.

Robert Lassman

Laura Emily Leary
NN: La
FW: Girls and Boys EH and KF bffl 07 BSC
MEM: Concerts, pregaming, football and hockey games, summer 06, aerosmith, parties, cape cod, Ms Kell, BSC, Celtics game, college visits, senior year, LMS 09/14/05
ACT: Soccer 1-2
EX: Mom and Dad thanks for everything. Meg GL with all you do. Keva imy next year. Good luck 07.

Ethan P. Lee
NN: E$
FW: BR, JR, AB, DF, BE, DT, AR, LM, PM
MEM: Cape Cod 06/the lifeguard chair, 311, philosophizing, lacrosse, being grounded, snowboarding/skating, Party Shack, TDT, BMD
AMB: "Reassurance Rests In The Sea'
ACT: Lax
EX: Raise your glass to the 3 that made the move here worthwhile

Kimberly Lefebvre

Aileen Leiva

Diana Li
NN: Di, Dliz
FW: KH, ES, MD, LS, LS, MB, DC <3 girls.guys YKWYA
MEM: Summer '06, Prom, Banquets, Concerts, Cape, Narragansett, LP, DP, DRKA
ACT: Stu. Co. 1-4 VP & Secretary, Tennis 2-4, Empty Bowls, NHS
AMB: "Love without holding back and dream with everything you have"
EX: Mom, Dad, Dean—I love you, thanks for everything. My 6: best of times, GL! Never change, bff DC; SSFL. Class of 2007

Angela Lightner

Christopher Logan
NN: Chris
MEM: Poker, French class, Clapton, Freshman football… there's more I forgot so I guess they're not memories. & of course Guatemala
AMB: Make enough money doing architecture so I have funds to do something with music.
EX: Keep on keepin' on out there. Don't let yourself get pushed down, life's too short. "I'll let you be in my dreams if I can be in yours."~Bob Dylan.

Layne Lovett
NN: Lovett
FW: DW, CH, KK, WS, SO, JG, CD, MT, CT, AD, MH, AW, LC, AC
MEM: PROM, prom night, football games, wrestling meets
AMB:own my own restaurant someday
EX: deli bar lunch is the best thing, nuggets are the best for Wednesday, thanks to my parents for their support through the years

Evan Lucas

Burton E. Lueth
NN: Doiiiiink
FW: ykwya
MEM: Union Square, Petty, bonfires, Prom, My mullet, Pasta Parties
ACT: Hockey 1-4, Baseball 1-4, XC 4
AMB: Get rich
EX: Thanks for a fun 4 years, good luck to everyone. PEACE

Kenneth L. MacDonald
NN: Kenny Mac or Kmac
FW: MB, RY, BE, KD, MM, RD, Girls and Guys YKWYA
MEM: Prom, Summer 06, Cyo Hoops 06, Class of 06, Youngden Yards
ACT: Cyo Hoops and Baseball
AMB: "To be prepared for anything that can happen in life"
EX: Thanks to my Dad and Grandparents for helping in raising me and turning me into the person I am today. Good luck to all of the class of 07.

Lauren MacDonald
NN: Lmac, Mac, The Girl
FW: BNC, LHG, cc, js, nd, dbg, kr
MEM: Prom, Boston, Concerts, Movie Nights, Disney, Lea's House, Bonfires, H-Potts, Trampolines, Tenting, Scooters, Shakes,
EX: Mom and Dad, thanks for everything you've done. I love you both. Andrew, Have fun.
"All your life you were only waiting for this moment to arise."
Peace '07

Brianna Mahoney

Jessica K. Mahoney
NN: Jess, JMo, Mahoney
FW: CR, KJ, CS, KF, MB, ILY girls, you are my sanity
MEM: Friday nights, Cocobongo, The Tent, Luau, Concerts, Prom, Summer, Mexico, ScootScoot, March 24, 2006, Basketball/Football games, Christmas Dinners
AMB: "Celebrate we will because life is short but sweet for certain"
EX: Mom, Dad, Chris, Kim, Sullivans thanks for everything, ILY! Good luck '07 YOU GOT THIS!

Hailey D. Maire
NN: Mormon
FW: TC, AM, CS, MJ, JT, KF, YKWYA!!
MEM: prom, concerts, orchestra teachers, homecoming, freshman/ sophomore/senior banquets, dances, Chris Keis, Seussical, Mouse police
ACT: Softball 1, Track 2, Mock Trial 3-4, Orchestra/Theater 1-4
AMB: HS/MS history teacher
EX: To all my little sibs, GOOD LUCK!!!<3 U!!

Brianna Mancini
NN: Bri, B
FW: d12, EF, cheer girls, tripod, boys
MEM: Prom, Lake Pearl, Tauntos, Summer '04 &'05, Nationals, Cruises
ACT: Cheerleading 1-4
AMB: Always have fun
EX: Mom and Nan ily thanks for everything! Cheer girls good luck next year! LMY ily bffl

Gabrielle Mancuso
NN: Gabby
FW: YKWYA!
MEM: sleepovers, Prom 06', beach w/ the girls, hanging out w/ everyone, football, basketball, & hockey games, Summer 06'
AMB: to live, laugh, & love
EX: thanx Mom & Nat 4 supporting me, ily!!! 2 my family ily & thanx 4 everything! 2 all of my friends YKWYA, ily aff…imy all & gl in whatever u do. Class of 07'!!

Charles Marble Jr.

Mathew D. Marini
FW: RM, MK, JF, NW, GF, RM, CD
MEM: Mrs. Dandurand's class, Football over Nick's, Fox 4
ACT: Track and Ski Club
AMB: Major in Criminal Justice
EX: Good Luck 07, Thanks Mom + Dad

Matt Martin
NN: Matt
FW: Danielle Swift, King of Kings Shawn Webb, Cspotts, Everyone else…
MEM: Leanne Schmall Miss You Tons R.I.P., The Terrific 5 Years at FHS, Prom 06
AMB: To make it in life, not screw up like I did in High School.
EX: Special Thanks to everyone that supported me with everything, Especially you Danielle

Jesse McAlister

FW: NW, GF, CD, CL, MK, RS, DB, ZS
MEM: Hanging w/ friends, poker nights
ACT: Football 1-4, Basketball 1-2
AMB: Be successful
EX: "A word to the wise isn't necessary, it's the stupid ones who need the advice" Seniors '07

Patrick J. McAuliffe
NN: Pat
FW: DT, MG, JR, LM, AR, BR, EL, BE
MEM: Games, bonfires, Learning
AMB: Be successful and have fun with everything
EX: Thanks Mom & Dad good luck '07

Rachel A. McCaffrey
NN: Rach
FW: LB MP-bffl <3; ES EB CS KB PC KC JB ykwya
MEM: summer 06, prom, track, football games, concerts, singing & dancing, Boston, banquets, ghost stories, hanging with friends, car rides
ACT: Track 1- 4, Soccer 1-2,Yearbook 3-4
AMB: Live Life to the Fullest :)
EX: Mom & Dad-thanks for everything, ily. Emily-good luck with high school, live it up! RIP Mr. Plant, imy. Good Luck '07!

Elizabeth McCahill
NN: Liz
FW: JH-BFF, JR, KY, NC, LC, KO, CK, BH SAV-MD, LB, KD, MB, MC, CF, NC, JC
MEM: Prom, times w/ Jen, times w/ all my friends, the cape, times w/ the gates
ACT: Chorus, peer leadership, voice lessons, piano
AMB: Go to college, become an elementary school teacher
EX: Mom & Dad I appreciate everything you do. Jen I had fun all these years have a great life. Thank you to all my friends for always being there for me (I will miss you all). Congrats class of 2007!!!!

Kaitlyn McCarter
NN: Kate
FW: AC, DG, LA, AK, KD, KV, YKWYA, love you all!
MEM: football & basketball games, night games, Prom '06, "a bonding experience", "Empire Boofay"
AMB: LIVE IT UP!
EX: Mom & Dad thanks for everything, Sarah & Amy love you both, thanks for everything!

Melanie McCarthy
NN: Mel
FW: JG, CB, MB, SC, YKWYA ty for being my sunshine everyday
MEM: Cape 06, Concerts, Backdeck, AF, CM, summertimes, HF, J's B, Badfish, ILY all for making every moment last
AMB: Cali here I come! Life isnt about waiting for the storm to pass its about dancing in the rain
EX: YKWYA ty for all the smiles. Mom, Kara, Owen, Lyss, Mary you are my world. AS my bf through everything. LeanneMarie ily & my always, thank you for taking care of us. shine on.

Brian McGovern

Mike McKenzie
NN: Donk, Kenz
FW: SG, JB, CC, DF, DD, MB, KM, KD, BS, CP
MEM: Chili Peppers concert, summers, football games, any time not in school, beach trips, parties, basketball games
ACT: Football 1-4
AMB: Don't be a failure. Be successful and make money
EX: Live on class of 07, the Donkey wishes you good luck in the future. I'll be seeing you again!

Christopher McLean
NN: Chris
FW: ZS, JD, JS, RS, MJ, SS, GF, NW
MEM: Countless OAR concerts, Prom, Trip to Italy, hanging every weekend with friends
ACT: Cross Country, Peer Leadership
AMB: Be successful and travel
EX: "This world belongs to us tonight
The kids will keep ragin' on—
And they ain't never gonna stop."

Alexandria M. McMahon
NN: Alexa
FW: LA, ET, HG, KG, & YKWYA
MEM: Summer '06, Petty, OAR, 311, LP, Times in the mini, Boston, football games, Prom '06
ACT: Volleyball 1-4, Softball 1-2, Oskey Yearbook 3-4
AMB: "I want to taste the breeze of every great city"
EX: Mom , Dad, Shannon, & Kiley thanks for putting up with me & ily. LA & ET thanks for always being there. HG hippie it up. Class of '07 good luck & much love!

Leo F. McNeil
NN: McNightmare
FW: ar, be, dt, mg, jr, pm, mc, ms, el, sb, cb, ls, guys & girls ykwya
MEM: tweeter, superbowl, bonfires, high school games
ACT: President 1-4, Baseball 1-4, Hockey 1-3
AMB: Don't you worry, we'll all float on okay
EX:mom, dad, meg, liz, sammy, ace, & even goldie - thanks & I love you! DD-thanks for everything, you're the best!

Gina R. McWilliam
FW: AL-bff, KL-bff, SJ, KD
MEM: concerts, tattoos, body piercings
ACT: Orchestra 1-4
AMB: I want to go into body art and open a shop with my tattoo artist.
EX: Thank you to all of my teachers who stood by me. I love you Mom and Dad, we have been through a lot, you both mean the world to me. Also, Kevin Densmore the love of my life, my true soul mate. Good luck everyone, ROCK ON!

Anthony McWilliams
NN: Tony
FW: BL, JB, MS, TM, AB, CL, LS, RS, CS, AL, KP, JP, AR, PG, DG, and the rest!
MEM: chillin w/ friends, working w/ the crew, concerts, awesome prom, summers I will remember always, and everything else
AMB: Having a great career, getting paid a lot!!!
EX: Thanks Mom and Dad for everything, thanks for the great friends, family, and good times that I will always remember. Good luck everyone! Peace out '07!!!

David Mellor
NN: Dave
FW: DW, RD, MP, RL
MEM: concerts, summer 06, Sun Bird, Bo-Bo, Peanut, WnB's
ACT: Thespian, Socialite, Keeping It Real
AMB: Be successful in the military
EX: Mrs. Waters thank you for being so patient with us through out our high school career.

Russell Merullo
NN: Russ, Russ the bus
FW: AK, RF, AR, SW, CD, KB, MD
MEM: Lunch with crazy people.
ACT: Football, Track
AMB: Be financially stable.
EX: Good luck class of '07

Matt Miller
NN: Matt
AMB: Have a successful future
EX: I'm happy to be graduating. Thanx 4 all the yrs.

Tracy L. Miller
NN: Tracy
FW: JB, BL, MS, CL, OC, AM, LJ, LS, RS, CS
MEM: Summer '06, Road Trips, The Papa, The Coon, Betsy
AMB: be successful, and help people
EX: Mom & Gus, I love you guys. Kelly thanks for everything, ily.

Casey Minor
NN: Case
FW:KM, KF, JS, DL, GB, ZA, MA, BH, AH, MH, MB, LC, KC, JR, BR, NA, JM, JL
MEM: prom '06, tanning at Kara's, bonfires, whales, beach, summer 06
ACT: field hockey, art club
AMB: I want to be a teacher
EX: Mom, Dad, Hannah, thanks for everything. S6, love you!

Michael Mitchell

Mandy Molloy

Krista A. Morelli
FW: SH KR SN EB
MEM: Prom, Banquets, the Cape, times with friends
ACT: Volleyball 1, Track 1, Empty Bowls 1-4.
AMB: Make it through college and excel at what I do
EX: Mom and Dad thanks for everything. Have fun FHS '07

Anna M. Moulton
FW: CC, KG, DG
MEM: Vball, Tennis, Summer, Ski Trips
EX: Love you Mom and Dad

Jessica M. Mucciarone
NN: Jess, Mooch
FW:KB, KS, MP, LS, JP, MW, SA, RP, KK, AZ
MEM: prom, sophomore banquet, parties, sleepovers, chorus concerts & UNH
ACT: chorus
AMB:do something interesting w my life
EX: Rikku I miss you. Katie keep in touch. Good luck class of 07

Kara Mulligan
FW: You know who you are
MEM: parties, prom, Boston, summer, hanging w/ my friends
AMB: Be successful and have a nice life
EX: Thanks for everything Mom, Dad, & Jeff. Keep it real Class '07 Good Luck!

Kayla Murphy

Ryan S. Murphy
NN: Murph
FW: MM, MK, MH, CP, BB, MP
MEM: Hawaii, Prom, FCC, Ms.Dandurand's class
ACT: Peer Leadership, Golf, FCC,theater
AMB: Be Happy and Successful
EX: Mom and Dad thanx for everything, Lauren, Corey gl, imy

Robert Murray

Michael J. Nagle
NN: Nags, Nag, El Nagle
FW: KJ DD DL KG AM MS KH MD LA SB AG LS CC BB HG
MEM: Tweetah Cape Office BBall Games Plymth
ACT: FBall 1-4 Lax 1-4 SC 3-4
AMB: Be happy in whatever I do
EX: ILY Mom and Dad for the support Ive gotten. "We did not change as we grew older; we just became more clearly ourselves." Much Love 07

Stephanie Ng
NN: Soledad, Muriel
FW: KR SH JD LP KM TC EB LY CY LJ DB ykwya
MEM: Seis Hermanas/Spain, Disney, tito&pepe, Murphy's Law, cape, kitchen dance party, Bostonia-bubbles! City year, summers, concerts, Last Dispatch, bohemian rhapsody, cin bun quest, mocha mocha light, care ride sing-alongs, random awkwardness

Andrew J. Nichols
NN: Teddy
FW: TD, Al, MC, JB, SN, LA, PTMD, YKWYA, MC, CC
MEM: Hangin' out with friends, Concerts, Backyard football, Summers, Vacations, 21
ACT: Lacrosse
AMB: I can do all things through Christ who gives me strength. Philippians 4:13
EX: Be thankful for everything in life

Nicole Nietzel
NN: Nicole, Niki, Maia
FW: TG, SR, LH, CR and everyone else
MEM: football games, Mels, NFL opening, HOCKEY, Weezer/Foo Fighters, streetcones, summer league, three musketeers, Maine, G lunch, frisbee, Stoppy, public skating, "the crew", sleepovers, "Stephanie", prom
EX: I never thought I'd say this…but I'm gonna miss FHS…good luck 07ers!

Marissa Nolan
NN: Morissa, Morish, Rissa
FW: Gabri & the rest of u geeksYKWYA
MEM: MSND banquets prom mels concerts Applebees MT murals
ACT: Mock Trial art club classics club orchestra chess club
AMB: Leave the world a better place than when I entered it
EX: MD, Mikna, and friends thanks for everything, SN I miss you, GL 07

Brian Nolet
NN: Turtle, B-Noles
FW:DP, CH, CB, PT, AR, LP, MR,DA, PF
MEM: theatre shows, prom 06, football games, lunchtime with Rad, Mindless show in Worcester, Summer of Ska 06
ACT: Art club, Mirage, Sound in the Hall Records

Sean A. Nye
NN: Nye
FW: JG, DW, MB, DM, MH, DL, KD, MP, TJ, EJ
MEM: concert, prom, football games, summer of 04
ACT: football 1-2
AMB: to reach all my goals in life
EX: Thank you Dad for helping through this year. Later FHS, good luck to all my friends

Shannon K. O'Brien
NN: Shann
FW:KR.JP.CF.JR.EFcheergrls, girls & boys
MEM: homecoming, Nationals/dance parties in Providence&ATL, football/ bball games, mall trips, BeepBeep, Kenny Chesney '05&'06, Prom'06, Muscles, RIP Leanne, Booger
ACT: VarsityCheer 1-4, captain 4
AMB: "Chase ur dreams but always know the road that'll lead u home."
EX: MD thanx4everything. Seano gl w/ the rest of HS. Cheer girls gl&imy!GL07!

Michael O'Handley
NN: Misha, Moosh, FF
FW: MB, JG, JA
MEM: Maine House, Skyline, MV06, New Couch, Cape Cod, Quarries, Prom, Signs, Mom's class, Honey Dew Truck, Tubing, Broken Nose, Six Flags
ACT: Wrestling 1&3 Football 1
AMB: Finish college, Get a job
EX: Mom Dad thanx for all you have done for me love you guys. Matty Joe and Jeff couldn't have done it with out you good luck next year and have fun

Sylvester Omuemu

Kamila Osypiuk
NN: Kami, Kdog, Nuta
FW: ykwya
MEM: Prom 2006, France 2005, summers, freshman banquet
AMB: To be happy with myself, never let my passions die, and live my life without regrets
EX: Mom, Dad, Karolina I couldn't have done it without you. Jenna, Robyn, Brittany – thanks for always being there for me, I love you guys.

Mary Elizabeth Ann Padden
NN: FACE! Mare-Mare, Mare
FW: AB, AZ, EM, JM, JP, KK, KL, KM, KS, LAS, LES, MC, MW, NB, NC, RP, & SA
MEM: parties, prom, chorus, c.g., football games, & hanging out in general
ACT: Anime Club 1, Chorus 2, Color Guard 3, GSA 1
AMB: Travel, help people, & find the special someone to share my life with
EX: Mom, Dad, Amy, Emily, & Katie – ILY so much! Thanks 4 always supporting me! WE'RE DONE & OUT! YAY!

Christopher Palazini

David Panella

Michael James Panella
NN: Mikey P
FW: CH, DM, RD, DM, WG, BS, SS, JD, TC, HOCKEY BOYS
MEM: Caitlin, Whitman-Hanson game, POPOS, Mr. McCarthy, playing puck, Dlo, Gate, prom, rinks, LMS 9/14/05
ACT: Hockey 1-4
AMB: Go big or go home
EX: Don't put twinkies on your pizza, Bauer, Easton, thx for everything mom, dad, wendy, dave, caitlin, hockey is life

Kyle Paolino

Dylan Paradis
NN: Dilly
FW: DF, MM, KP, MD, RS, MC, JS, SG, CB, CD, CH
MEM: Concerts, Movies, Fun
ACT: Boy Scouts, Eagle award, Electric Bass
AMB: To live life and maybe have a family
EX: Hope to see some of u soon, had fun, goodbye and good luck, live life with aspirations, failure only comes from originality

John D. Pardi
NN: Jack
MEM: Basketball games, tailgating, fire pits, time with my friends
ACT: Track 1-3
EX: Guys, thanks for all the good times and memories

Kelley L. Paré
NN: Kellaay, K-Paré, Bella
FW: D12.NR-AR-MS.Boys. Kbear*YKWYA*
MEM: Prom, Tweeter, LakePearl, Maine, Mashpee, HamptonBeach 06, Franklin Hockey, 6Flags04, fires
ACT: volleyball 1-4
AMB: HaveNoRegrets
EX: M&D:ILY-J:MyHero. LOU-MyVeryBest*Reno:thank you so much.*Leanne, Shine On* GL07

Jenna L. Pasquino
FW: DS.SO.CS Girls & Guys
MEM: prom, parties, hockey, soccer 06, friends
AMB: "To accomplish great things, we must not only act, but also dream; not only plan, but also believe"
EX: Dad thank you for always being there through everything, guiding me, & never giving up. Cara & Ross ily. *LMS- best friend & beautiful angel, r.i.p.

Radhika Kirankumar Patel
NN: Radhi, Teeks, Rap Dagger
FW: JP*AS &KM –bff, CR, LH, AR, PT, LP, MN, NC, NB, MP, AZ, NN, RS, and you peeps know who you are ILY all
MEM: K's bonfires, M's parties, Prom, Stanman, movies, tacobell lol, chilles
AMB: To succeed in everything I do-be happy
EX: Daddy Mummy Nihal Vishal—I would not be here without you. Thanx and I love you. Good luck to all 07 grads.

Drew P. Peters
NN: Hippie
FW: TN, SH, PF, DM, WJ, JR, MR, RA, CB, ED, JD, JC, CC, LG, SF
MEM: Mindless, Chantal, New Years, Prom, Cali 07, Mornings, Ska
ACT: Art, GSA, Mirage, Sound in the Hall
EX: I was going to make a really long sentence using every single abbreviation allowed, but its 2:30 and I think I'll sleep instead

Julie Joy Piasecki
NN: Hippie, Jules, Pie
FW: RP, LS-bff, KM, JM, LP, DA, AR, KS, MP and you know who you are
MEM: band concerts, pep band, football games, prom, friends, Boston, fri nights at mel's
ACT: pep band 1-4
AMB: Believe in myself in everything I do
EX: Mama, Dad and Joe—thanks for always being there for me-you made me who I am.

Logan Piepmeier
Hi. I'm Logan and I'm pretty much amazing.

Melissa J. Plant
NN: Mel, Plant
FW: ykwya; RM LB – bffl
MEM: summer06, fball games, prom, t&f rufm?, concerts, banquets, Boston
ACT: soccer 1-2, track 1-4, yearbook 3-4
AMB: To live life to the fullest
EX: Dad, always with me. I love & miss you, rip. Mom-thanx so much 4 everything, ily. Meg-gl senior year! Rip LMS. Thx for the memories 07, good luck!

Michael R. Pratt
NN: Mike, Giggles, Pratt
FW: JK, TA, RD, KC, EF, RL, EL, BR, EJ, JB, SG, MH, MC, KF, MB
MEM: OAR, Tom Petty, Rolling Stones, summer 06, Football games, F.L.F.C, hockey games, prom, banquets, hanging out with my friends
AMB: Try hard at everything I do
EX: mom and dad thanx for being there for me, Joe & Jacquie good luck at everything you do

Lauren E. Prescott
NN: lp
FW: everyone, I love you
MEM: spain, clarinet, everything else I neglected to mention…
ACT: band
AMB: travel
EX: peace out 007!

Jessica R. Rabasco
NN: Jess
FW: DL, JS, CM, KF, KM & boys
MEM: prom, bonfires, the Arcaros, six flags, the beach, summer '06, DHT, Halloween
EX: mom & dad thanks for everything Thanks for everything Leanne Marie Schmall- Rest In Peace, I miss you so much

Alexandra E. Remus
NN: Alex
FW: PVT – ily 4eva – LS, DA, CR, RS, LH, LP, MN, YKWYA
MEM: prom '06, woods, murals, ILLINOISE, Mel Diva, Tobey, the condo.
ACT: Mirage, Classics Club, Ski Club
AMB: To become a doctor
EX: Pete, I love you. Everyone else, best of luck in college and beyond. Can't wait for the future.

Nicholas J. Richards
NN: Spicoli, Richie
MEM: Union Square, bonfires, hangin with the boys/girls, the fort, summertime shenanagins, lake pearl, french's, JV Hockey,
ACT: FHS HOCKEY!, XC
AMB: do the best I can by my own means
EX: THANKS: Mom and dad, friends: my boys from the hood, and everyone else who was always there. Keep in touch

Allen E. Rickard
NN: Arick, Al
FW: LM, BE, MS, DT, MG, JR, EL, MC, AI Boys. KD, KP, AW, CB, AK Girls.
MEM: Tweeter, Superbowl '05, Kmacs, Lazy river, Prom '06, Contado's piano man, Lax, Football bball games, bonfires.
ACT: Lax 1-4, Football 1
AMB: Get busy living.
EX: M&D thanks for everything. 07 Thanks for the memories ykwya

Amy Lyn Ridgeway
AMB: There's nothing more to life than living it.
EX: Daddy, Mom, Kyle, Rinny (my world), and Dee I would be lost w/o u. Thank u for all u've done for me. I am so lucky to have a family like u. I hope I made u proud. Sam, Mands, and Mikey… u bring out the best in me. I love u guys with all of my heart. LIVE IT UP … CLASS '07!

Brendan R. Robb
NN: B-Ribble, B-Ribbs, B-Robb
FW: AB, JR, DF, AM, JS, ND, DT, PM, JM, KC
MEM: Concerts, Summer 06, Le Trio, Party Shack, Snowboarding, Skating, Pac Sun
ACT: Ski Club 1-4, Lax 1-2,PepBand 1-4
AMB: To be successful
EX: Keep it real Dave.

Carrie L. Roberts
FW: KG, LH, LS, AR, LP, RP, SA, PT, NN, AZ, RS
MEM: Prom, Locobazooka, Art Club, political 'debate', Mels, TACO BELL, driving, Marshalls, friends
ACT: FENCING!!!!! Art Club, Chess Club, and others…
AMB: To either go into an art field or science
EX: The best thing in life is to laugh not only at the expense of others but at yourself as well.

Kelly Roche
NN: Kel, Kelbel, KRoche
FW: girls and guys, YkWYA
MEM: football games, basketball games, practices, pep rally, banquets, prom, homecoming, summer vacations
ACT: Cheerleading 1-4
AMB: No matter how ur heart is grieving, if you keep on believing The dream that you wish will come true*
EX: M&D, Michelle, Jen, Chris, thank 4 everything ily, Jamie gl & have fun w/ the rest of hs, GL 07

Jacquelyn M. Rondeau
NN: JacQui, Rondo.
FW: LC, NC, BH, EM, KY.
MEM: The Cape, "Jealous?", The Fight, Newport, Boston.
AMB: To have a great family, and a successful career
EX: PEACE OUT 07!

Jonathan R. Ronzio
FW: BR AB DT EL LM AR MG BE EL PM JS PC DF girls
MEM: Cape 06 philosophy Party Shack Colorado 06 bonfires ELD shows snowboarding bball/hockey/ football games BMD
AMB: "I see a blank notebook page and it's my life…Time to write it"
EX: Mom&Dad thanx 4 everything, Christopher, best brother anyone could have

Cameron S. Ross
NN: Cam
FW: TD, SW, RS, KM, DF, AK, BK, NW, DA, CD, KP, SS, etc.
MEM: Petty Concert, Pawsox and Red Sox games, Sharon league, Metcalf league, baseball, SOX WINNING THE SERIES!
ACT: Baseball
AMB: To do my best and keep on truckin', GAME ON!
EX: Good Luck ladies and gents of Class '07! Miss ya mom.

Carly J. Rotatori
NN: CJ
FW: JM KJ CS MB KF ily girls alwys
MEM: Friday nights Amsterdam MANGLED concerts summer March 24 06 luau prom Mexico tent night Christmas dinners random nights
AMB: live&love "How lucky I am 2 have something that makes saying goodbye so hard"
EX: Mom&Dad love u both, thanx 4 everything, Ross and Margo-luv u so much! Cousins good times ily all. Good luck 07

Alexander Rucki

Kristen A. Rucki
NN: Rucki Ducki K-Ruck Carmen K-rizzle
FW: SN SH TC KM LP LJ KE EB LY CY JD DB LP CS BZ etc
MEM: Dispatch 7/31/04 Spain con las 6 prom banquets Bohemian Rhapsody concerts Murphy's Law parties City Year movie nite ult Spoons B. McG Cape
ACT: Drama NHS Peer Leader SAC Select Chorus
AMB: "Luv the life I lead, lead the life I luv"
EX: Mom&Dad, Alex&Amy thanx 4 everything—Ily!

Lauren G. Russell
FW: LG, JG, MD
MEM: France, Prom '06, Maine, Summer '06, volleyball&basketball, hanging out with friends
ACT: Volleyball, Basketball
AMB: To take advantage of all the opportunities presented to me.
EX: If you live life for tomorrow, you'll never enjoy today.

Daniel Ryan
NN: Dan
FW: MC, AG, ND, MS, KJ, MN, KW, DA, SD, EH, DD, JA, KD, LD, KG
MEM: bball games, prom, football games, Petty, sox games, hanging out with friends
AMB: Be successful
EX: Mom and Dad for all the love and support

Shannon L. Sabatini
FW: D12.EF.Boys.Girls.ily007. mLc-LTOBA, KpD-Mybest. Goodluck 08 Sd.Cc
MEM: Lake Pearl, Prom, Petty, FHS Hockey, 311, Maine05-06, Mashpee, 07-05-05, Stones
EX: Mo:. Thanks for always being my best friend. Dad. Thanks for always supporting me in everything I do. I love you both. Casey—Good luck babe! Ily.

Rachel Sager
NN: Chel, Rachella
FW: PT, LP, LS, MN, CR, LH, HF, EM, GK, AR, DA, and many more!
MEM: many times at Mel's, the great treasure hunt, prom
ACT: Classics Club, Art Club, Ski Club, NHS
AMB: Enter the graduate program in genetics at Dartmouth College, become a geneticist

Sandra May Salazar
NN: San, Sand, Sande
FW: SH JR BH CW VC- aaf SW NP KC CD CS
MEM: Summa 05
ACT: Mckeon Gymnastics Lvl 8 12 yrs
EX: Auntie&Mom Mr. D. Mr. Gately Ms. Baum couldnt have done it w/out u thanx a bunch Luke ily & gl Samantha thanx 4 always bein there 4 me Steven I Love You & Thank You.

Meghan Saunders

Melissa A. Savage
FW: BL, AM, JB, TM, LJ, CL, OC, CJ, RS, LS, KK
MEM: prom 06, concerts, summer 06, six flags, road trips, chilling at the papa
AMB: Be successful with everything I do.
EX: Mom, Dad, Jess thanks for everything, I couldn't have done it without u. Thanks to all my friends, I love u guys. Good luck 07, we made it!

Patrick J. Savickas
NN: NST P-Swlx
FW: AG PD DD PG WZ CS DB
MEM: Call of Duty
ACT: Track, Soccer Youth in government
AMB: Become Everything
EX: If u know the enemy&know urself, u need not fear the result of a hundred battles. If u know urself but not the enemy, 4 every victory gained u will also suffer a defeat. If u know neither the enemy nor urself, u will succumb in every battle.

Lauren K. Schlegel
NN: Schlegel, Schlegs, Laur
FW: AC CW SD KG LD DW CH ykwya
MEM: Prom, OC, Laguna Parties, Summer 06, 99, Football&Bball games, Beach, driving jokes
ACT: Soccer 1-3
AMB: Live, Laugh, Love, Learn
EX: Ily Mom&Dad, GL Erin, Emma, Mikey, thanks for everything, GL Seniors 07

Scott Shoen
AMB: "Know what I pray for? The strength to change what I can, the inability to accept what I can't, and the incapacity to tell the difference." –Calvin, Calvin and Hobbes

Christine M. Scipione
NN: *Stine
FW: MA, PC, EB, ES, RM, JP, BL, LMS ykwya- ily aaf
MEM: concerts, hanging out with friends, summer time and ghost stories
ACT: Soccer 1-3, Track 2-3, Tennis 1-4, DECA 3-4
AMB: Always be around the people I love

James Seibel
NN: McCool
FW: JD GG BK CD ZS CM DB RS MD
MEM: Italia, parties, poker, Block Island, soccer, tennis, all of my friends
ACT: soccer 1-3, tennis 1-4, band 1-4
AMB: law school
EX: Give me the bat! Good times.

Laura E. Seide
FW: Luv u guys so much! Best of Luck!
MEM: banquets, prom, mel diva's, concerts, laughing all the time, early morning orchestra.
ACT: orchestra 1-4, classics club 1-4, math team 2-4, NHS 4
AMB: doctor
EX: will miss everyone sooooo much!!

Robyn M. Selwitz
NN: Robdizz
FW: LS KO JT JB RL TM BS AM NC JR KY +YKWYA
MEM: Prom 06, France 05, Musicals, Junior Miss, Chillin at the Papa
ACT: Theatre 1-2, Select Chorus
AMB: To be happy in life no matter what I do
EX: My family—thank u 4 helping me thru everything! Lana—bff, thru thick&thin. Jenna&Kamila ily 2 always. Seniors 07-We did it!

Christopher Senackerib
NN: snacky, snacks, punchy
FW: SS, PG, AH, TS, ZS, RS, MK, GF, CL
MEM: Disney 05, Prom, football games, ski club, poker
ACT: Ski Club 2-4, Pep band 1-4, NHS
EX: Mom and Dad thanks for everything. Good luck Laura.

Elizabeth Setterberg
NN: Lizzy, Lizzle Biz
FW: LA, DL, MD, LS, KH, girls.boys
MEM: bball/football games, concerts, prom, banquets, red sox 04, summers
ACT: VP 1-4, student council
EX: Good luck 2007! Mom, Dad, James love you thanks for everything

Phillip Sheridan

Erin M. Sherman
NN: Sherm
FW: RD CK LC RM MP CS EB SJ ykwya
MEM: Prom 06 summer 06 fball/bball games concerts drive-in beach banquets ghost stories LMS
ACT: Field Hockey 1- 4 Winter Track 1-4 Spring Track 1- 4
AMB: Life is like a box of chocolates, u never know what ur gonna get.
EX: M&D Thanx 4 everything, Ryan & Kacie thanx 4 always bein there 4 me! Randy ily, GL class of 07!

Brandon Shiels
NN: Eazy-E Squirrel
FW: Doink Bones Squeeler Spicoli Schweeba Taunto Sidey Larson Cdorf MikeyP Darcey Diego Hawaiian Ryan Papp EVA D12 grls KG&Sticky.
MEM: Union Square Lake Pearl Hockey games Petty&Kevia Snakes
EX: I'd like 2 thank my parents 4 always bein there 4 me no matter what I did!

Carl Shulman
FW: JF BB LS SH SN TC AB JS RW JP NT GS SS RF TC
MEM: Concerts, chem, orch & hist lunch, mels, road rage, mocha/mocha light, Disney, opera, trip, H146
ACT: Orchestra, NFTY, Ski Club, FRO, Musical
AMB: Inter'l Diplmcy
EX: If I'm not 4 myself, then who will be for me? & if I am only 4 myself, then what am I? & if not now, when?

Matthew Sidebottom
NN: Sidey
FW: lots of ppl
MEM: tweeter parkin lot, summer 06, The Friday Night Lights, The Jungle
ACT: Football, Wrestling
AMB: Be successful; w/ what I like to do
EX: Mom & Dad thanks for everything ily. Jake, SSHH ur my inspiration & my big sis thanks for always being there when you didn't have to.

Timothy C. Silva
NN: Silva
FW: AH, CS, PG, SS, RF, MB
MEM: ski club, Disney, tennis matches, tennis bus rides, Coach Tog, six flags, prom, Bretton Woods
ACT: Tennis 1-4, Pep Band 1-4
AMB: Live a long a happy life.
EX: MD thanks for everything u guys have done for me. Dave, good luck in hs. Good luck 07.

Michael Sirignano
NN: Mike, Siggy, Sig, Durango
FW: AN DH ER ES TO TH EM EM OR IE ST HA NK SF OR TH EG OO DT IM ES
MEM: Cape,Sharon league, NC, pool bball, NEMA, bball games, Brian Reagan
ACT: football 1-4
EX: Good luck everyone, keep in touch.

Zachary P. Slovin
NN: Slovin
MEM: hanging out with friends, football and basketball games, concerts, summers
AMB: Make my name known and live a happy and fulfilling life
EX: "So we're a little bit older now, We're a little bit tired, A little bit scared of looking down. We wipe our weary eyes, and step into the storm outside."

Aidan Slowe

William Smith III
NN: Will, Big Will, Big Wayne
FW: MG, CB, BM, AC, DW, TJ, RW, RD, JP, JK
MEM: Ozzfest 2006, Meeting Mike Patton, Hanging out with friends.
ACT: JV Wrestling 2003-2004, Basketball 2006-2007, Theater 2006-2007
AMB: To be happy doing whatever I am doing
EX: I would like to thank my mom for sticking by me the entire time and believing in me

Nicholas A. Smith
NN: Nick
FW: JD, TK, PT, LP, ZS, BZ, MC, PG, PS
MEM: Very caring and capable teachers, all. Thank you sincerely.
ACT: ACADEC 3-4, Classics Club 2-4
EX: "Hope is the first step on the road to disappointment" – Librarian Isador Akios

Leah Socci
FW: my bests ykwya
MEM: Cheerlanding, Grand National Champs, Football/bball games, Disney 06, Prom 06, concerts, hanging with friends.
AMB: "Believe in what you feel inside and give your dreams wings to fly"
EX: Mom, Dad & Shaina, thanks for everything ilyxoxo MB*CT

Ryan M. Socha
NN: Socha
FW: ZS, SW, DB, JS, JD, CD, BK, NW, GF, JM, MK, CM, CL
ACT: Mock Trial 2-4, Student Council 3-4
AMB: To enjoy everything & everyday
EX: "Happiness depends upon ourselves" – Aristotle

Britney M. Spearin
NN: Britt
FW: SJT3, KO, JT, ykwya
MEM: concerts, parties, summers, beaches, the cape, prom, jr.miss.
ACT: Work 1-4, Community Service 1-4, Country Line Dance 3-4, Junior Miss 4
AMB: be successful & help others be successful, stay strong, be highly educated
EX: Mom, Bruce, Dad, Tina, ily guys. Garrett, be a good kid. My girls&boys, t3, ily. Oh SeVeN, gl!

Jonathan Speers

Will Spence

Laura Spencer
NN: Lola, Spence
FW: AM, JF, MD, LS, DL, KH, LA, LM, CT, CS, CP, SB, AB
MEM: BHAM, H wing, prom, concerts, Cassidy, QF, summertime, Halloween 04, Spain, NYC
ACT: Orchestra 1-4, Lax 1-2, NHS 4, Class Officer 1-4
AMB: Do the impossible, take risks, and never look back
EX: To my family and best friends, thanks for everything. Class of 2007, you are brilliant. Change the world and never settle for anything. Life without passion is not worth living.

Colin Spotts
NN: C-Spotts, C-Money, C-Note, Spottsy
FW: RD, KD, NP, RW, NC, DM, KM, SW, PM, IR, DW, DM everyone else
MEM: prom 06, summer 06
ACT: rockin 24-7, playin drums/guitar, partying
AMB: make it big w/ my band, move to Cali
EX: The seniors rock…both years lol. Thanks to all my friends + all the good times. Stay classy Franklin.

Katie Marie Sprusansky
NN: Spru
FW: JM, LES, MP, LAS, SA, NB, EM, RP, RS, KK, CR, JP, MN, MW, AR, AZ, KM
MEM: parties, prom, chorus, football games, opera trip, Disney
ACT: Classics Club 2, Select Chorus 2, Musical 4
AMB: To become a successful interior designer
EX: "Because I knew you, I have been changed for the good"

Leeanna Stahl

Jill Steinberg
FW: BR, KM, CM, DL, JR, KF, AD, GB, ZA, JR, MA, BH, PA, CJ, MH, MS, AH, MB
MEM: concerts, summer 06, prom, time w/ friends
AMB: be successful and live a happy life
EX: KM, CM, DL, JR, KF – bffl

Lindsey A. Steward
NN: Zey
FW: LS, KS, NB, MP, KL, SA, AB, RP & YKWYA
MEM: prom, colorguard, winterguard, football games, hanging out w/ friends, banquets band camp, Halloween parties, hanging out @ Mel Diva's
ACT: colorguard, dance club, theatre, chorus
EX: Mom & Dad, thanx for everything. Katie, GL next year. Ily

Dustin M. Sullivan
NN: Sully
FW: SJ, MM, TS, KC, MA, TP class 06 and whoever
MEM: freshman year pfft, summer 05, 06
ACT: Pokemon Club
AMB: to be an astronaut or a waste management technician
EX: thanks to my family for everything Mom, Grampa, Noni, Nana, Shirley, everyone else. IMY Dad

Ryan Sullivan

Danielle C. Swift
NN: Dee
FW: YKWYA
MEM: Prom '06, Ice Hockey 1-3, summer '05 '06 concerts, good times with friends
ACT: Ice Hockey
AMB: Take life on with dignity and pride
EX: Thank you to my mom and dad for supporting me. Deanna, have a good senior year. Matthew, thank you for everything

Erin Teehan

Jenna L. Tessier
NN: Jenna
FW: KO RS MJ BS MW AY JG CS JC
MEM: Prom 06, Mock Trial, Junior Miss, Lovefest, France '05
ACT: Mock Trial, Theatre, Junior Miss
AMB: Accomplish all my dreams
EX: My family—I love you. Kamila-thanx for keeping me sane all these years, I love you! <3 Everyone else – thanx for everything! Seniors 07!

Corey R. Thomas
NN: Taunto
FW: YKWYA
MEM: Union Square, bonfires, Junior year, Prom Night
AMB: make as much money as I can while doing the least amount of work
EX: Its good to know you have friends when are times are tough, thanks.

Matthew Thomas

Caroline R. Tinley
FW: MB, LS, My Best
MEM: prom, banquets, homecoming, football games, assumption, trips to Boston, dance party, summers, Halloween 04, and many more
AMB: "Whereever you go, go with all your heart"
EX: Mom, Dad, and Liz—thanks for all your support. Benjamin-always<3. Good Luck 07

Damien R. Tocci
NN: Tocci
FW: MG, LM, JR, AR, PM, EL, BR, KC, MG, AW, MS, Goose
MEM: Superbowl '05, Kmacs, NC w/ Lloyd, Bonfires, Lazy River, Piano Man
EX: Mom dad thanx for being the best through it all, Jared best bro a kid could ask for, Mel the cutest lil sister ever, ily guys

Emma Claire Tolland
NN: Emma's Outta Control
FW: AM-bff, JS, JF, CS
MEM: hospitals, highways and everything in between
AMB: "I don't know what tomorrow brings but it's alive with such possibilities"
EX: My friends, my family 4eva

Peter V. Tonzi
FW: AR, RS, LS, LP, LH, CR, NN, BN, RP, GK, KL, JP, KM
MEM: Hangin at Mel's, Prom, my rides home, lovefest freshman yr, attached at the hip, bamboo house, dollar a lb., old friends, condo in NY, kidnapped by pirates
ACT: Ski Club 1-4, Classics Club 1-4, Art Club 1-2, Mirage 3-4
EX: Mom, Dad, Ricky, Steve, Sarah, Kate, love all you guys! I couldn't be here without you.

Vinh D. Tran
NN: Vinhie Tran
FW: CD, BK, KD, PD, CT, BB, Boys + Girls you know who you are
MEM: Gatorball, confusing French and Spanish classes, friends of class of 07, and hilarious AZN jokes
AMB: Doing whatever makes me happy
EX: Oh Man! Class of 07. What's up with THAT? VietPride 4 Life and always ninja out. Yeah YEAH

William R. Valdez
NN: Will, Valdez, Vlade
FW: Every1
MEM: uhh idk
ACT: Soccer 4, Basketball 2-4, Track 1-4, XC 1-3
AMB: Succeed

Jenna L. Venturoso
FW: D12. Girls&Boys~ily*ykwya*
MEM: Summers, Mashpee, Petty, Maine'06, concerts, bonfires, Hampton, prom, the lake, hockey games.
AMB: Live life to the fullest & have no regrets.
EX: M&D~ily,thanks for everything, D&K~good luck,ily. Lous SS MF My very best Good luck '07-thanks for the memories.

Nick Vignone
NN: Bones, Viggy
FW: The Boys, 06, LY, D12
MEM: Lake Pearl, Mearns, Zi barn, RRB, Hockey, Papi, Brips, Mr. Mearn, New Years 05,06, Prom, Burrs Room, Kreggahs, Pullin' the Pin, Tauntos, Sox 04', the tweeter center, kOo KoO, CHINA Maine
ACT: Hockey1-4 X-C 3
AMB: To live my life to the fullest with no regrets
EX: Mom and Dad thanks for putting up with me for the last 18 years, Budvigs and Jack good luck.

Katherine Viscarra
NN: Katie, Katera, V, Kathy
FW: girls, boys, YKWYA
MEM: prom, summer 06, road trips, Florida, Boston, hanging out with friends, spending car rides to xc meets singing at the top of our lungs
ACT: XC, track
AMB: Being happy with what I do in life.
EX: Thank you everyone, for everything. I love you all!! And good luck!

Nicholas Waddicor
NN: Nick
FW: JM, GF, MK, CL, CD, RS
AMB: Going to college and getting a successful job in business.
ACT: Peer Leadership and Football
EX: Good Luck '07

Dejaun Walker

Courtney L. Walsh
NN: Court Walshy
FW: MB AC SD LD KG LS
MEM: Laguna night 3/24 prom
oball/football games concerts drive-in
'alloutboy oar summer 06 camping
pasta parties
ACT: Basketball 1-4 Soccer 1-4
AMB: 'Yesterday is a cancelled check.
Tomorrow is a promissory note; today
s the only cash you have so spend it
visely'
EX: M&D thank you for everything
couldn't have done it w/o you Kerr
& Steph gl in everything u do. ily.
girls&guys. gl

Shawn Webb
NN: Webb, Webba, Webby
FW: JM, TG, MD, JR, RL, PM, SS,
KG, MM, AR, JH, DS, CS, AS, JS, MJ
& pretty much everybody else
MEM: Hanging out w/ friends,
oncerts, Leanne ily & imyaaf
ACT: Freshman football, freshman
lass president '02
AMB: Go 2 college, open a business,
arty hard, & die happy
EX: Special thanx to Mom & Dad, my
eachers ykwya, & my close friends

Kevin Whalen
NN: Whalen
FW: AG, KF, AB, MS, RH, SH, DD, AG, DR, ND
MEM: lunch, times at our houses, sox games, DECA
ACT: Basketball 1-2, Soccer 1-2
AMB: Make it to the west coast
EX: Some people think of the glass as half full. Some people think of the glass as half empty. I think of the glass as too big.

Kye Wheeler

Daniel Williams
NN: Dan, Danny
FW: You know who you are.
MEM: Keepin' it real, late nights out, prom night, summer 06, out on the porch, reading class.
AMB: Have a job that keeps me in check.
EX: Have fun while you can.

Scott J. Wilson
FW: KB, RS, ZS, NW, CM, GF, CD, BK, BZ, CR, DB, DF, JK, KD, MK, RF, KP, RD, LH, DP, JP, and others you know who you are
ACT: Ski Club, Junior Prom, EMC Visit, Texas Hold'em, Hanging out with friends, Etc.
AMB: To live up to my potential

Amy L. Wolf
NN: Princess, Lou, Amez
FW: D12. RD. AI. Girls&Boys.ykwya. ILY
MEM: Summers, bonfires, lake pearl, concerts, Maine 06, hampton 06, Mashpee
AMB: Be successful. Live life 2 the fullest. Find love & happiness
EX: Mom&Dad:ILY. Thanks. DW,SW,BW:ILY GL in all you do. Lous, SS,MF:ILY Thank you.

Melanie V. Woodward
NN: Mel
FW: CC, AY, JT, MA
MEM: France 05, prom 06, Jr. Miss 06
ACT: Mock trials 3-4, Chorus 1-4
AMB: To live a happy life and contribute to my world.
EX: To my family, thanks for everything, ur the best, ily. To my friends, best of luck, ily, imy.

Carolyn Yanuskiewicz
FW: YKWYA
MEM: Disney w/ LY, LJ, SN (the fireworks, night discussions), prom, karaoke w/ LJ
ACT: Service Corps, Newspaper, NHS, Pep Band
AMB: To be happy and successful in everything I do. To take chances and live everyday like it's my last.
EX: Mom, Dad, Kristen, Brian, Lauren, and Molly thanks for your endless love and support!

Lauren Yanuskiewicz
FW: YKWYA
MEM: Disney! (the night shows, night talks, Planet Hollywood, "saving" Steph), Prom, Six Flags (going into the creepy diner), Jr. yr. w/ LJ
ACT: NHS, Newspaper, Pep Band, Youth Service Corps
AMB: To be happy and successful!
EX: Mom, Dad, Kris, Bri, Mol-thanks for everything!

Katelyn Yates
FW: NC, JR, LM, LC, BH, YKWYA
MEM: Cape with Rondeau and Liz, Maine, Prom, Petty Concert, Summer 05 and 06, the "fight," Champagne Supernova
ACT: Ski Club
AMB: Get into a good college
EX: I love you guys, good luck in college, Big Spenda and Rondeau I'll miss you guys, good luck class of 07

Joshua Matthew Yell
NN: Josh
FW: AB, LB, FJ, JN, DS, JL
MEM: dances, concerts, friends
AMB: BE successful in life whatever road I choose
EX: Thanks to mom and dad for helping me when I needed it most. Thanks to all my friends for helping me to get where I am now. GO CLASS OF '07!!

Alexandra Young
NN: Alex, Al
FW: JG, CC, TC, MW, JT, EB, MA, BS, GM, KB
AMB: Change the world and spread peace
EX: "The most important kind of freedom is to be what you really are. You trade in your reality for a role. You give up your ability to feel, and in exchange, put on a mask."- Jim Morrison

Lindsey Young
NN: Linds, Lin
FW: D12 + EF & KG, Boys, NV, Cheer Girls
MEM: Football & Basketball games, Prom Night, Competitions, Banquets, lake Pearl, Summer '04, '05, '06, Mashpee, Taunto's, Rich's, Lloyd's, Cookouts, Homecoming '04, Aruba, Bermuda Cruises, Concerts
ACT: Cheerleading 1-4
AMB: To never give up
EX: Mom and Dad thanks for always being there for me. Ryan good luck in high school.
BDM ily BFF. Cheer girls, Good Luck!

Ryan Francis Young
NN: Ry
FW: CD, BR, KM, MB, RS, DD, girls, guys, ykwya
MEM: prom, summer 06, football games.

Anthony Zampa

William Zuckerman

Senior Life

Junior Miss '06

Brittany Spearin

Jackie Gibbs

Alex Young

Leah Socci

Alex Kinney

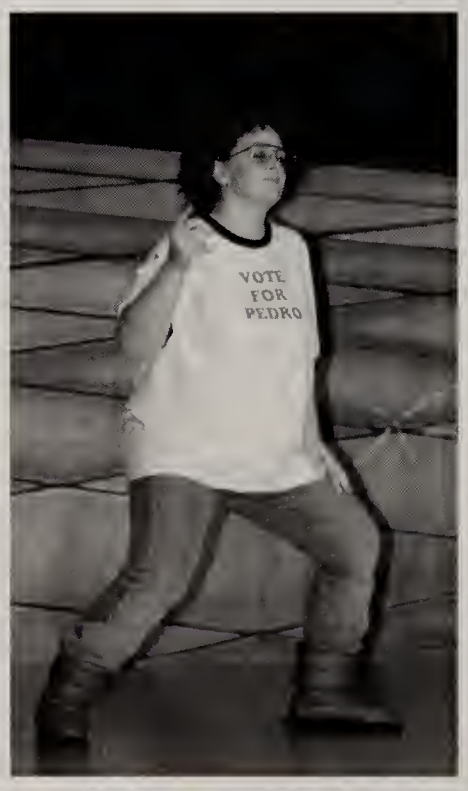

Rachel Carlucci

Kat Garcia

Kerry Fraser

Jenna Tessier

Kelly Canesi

Kristin Rucki

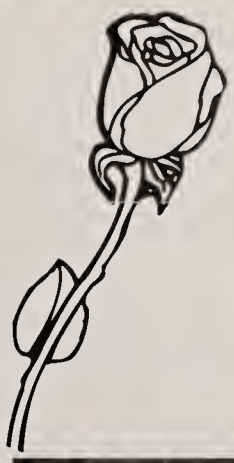

Melanie Woodward

Jess Cain

Jess Foley

Leeanna Stahl

Molly Janelle

Laura Bagley

Hailey Maire

Kat Dixon

Meghan Saunders

Robin Selwitz

Alex Bushery

GUESS WHO?

1

2

3

4

Picture 2: Shannon O'Brien and Ally Kane
Picture 4: Katie Davenport, Lindsey Young, Michala Sears, Sarah Grady, Leah Socci, and Erica Butera
Picture 5: Jenna Pasquino and Laura Leary
Picture 6: Ericha Flateau and Amy Wolf
Picture 7: Steph Ng, Jenna Pasquino, Jackie Arnaudo, Ally Kane
Picture 8: Lindsay Arduino and Darcie Guilbert
Picture 10: Laura Leary, Ally Kane, and Jackie Arnado

Senior Candids

Senior Trends

Birkensocks.
Ugg Boots.
Flip Flops.Pink.
Ballet Flats.
Plaid.Oversized
Tops.Coach Bags.
Wedges.Cowboy Boots.Vera Bradley
Bags.Belts.Leggings.Ripped Jeans.
Gauchos.Skinny Jeans.Big Necklaces.
American Eagle.Hollister.Northface
Jackets.Victoria's Secret.Camis.
HoodiePolos.T-Shirts.Headbands.

Senior Life

How can it be time for us to move on, to leave FHS, to graduate? It seems like just yesterday we were entering the field house officially for the first time, for freshmen orientation. It seems like only a few short years ago we were beginning kindergarten, being initiated into our seemingly endless thirteen years of education in the Franklin Public Schools. Who knew that what our parents said was true, that the time would fly, that in a blink of an eye we would be graduating into the real world, and that these would become our good old days?

Senior year was without a doubt the most important year of our high school careers. Foreshadowing of senior year began with PSATs, reminders to schedule senior photos, and initial letters and emails from interested colleges. Then September 2006 arrived and we were caught up in a whirlwind of classes, sports, extra-curricular commitments, jobs, and college applications. Luckily, our friends and family provided us once again with the guidance and stability to make the best choices and enjoy the journey, as we took that next step into adulthood.

Well, here we are in 2007! When we reflect on the past, we are flooded with wonderful memories. We will never forget the banquets and pep rallies, MCAS, SATs, prom, and, of course, our special senior activities: the senior banquet, the cruise, graduation on June 1, and the outstanding All-Night Party. Among our most lasting memories will be the knowledge that we have acquired, the academic and athletic goals we have achieved, the teachers we have held in high esteem, and most especially, the friendships we have made.

Now, we depart Franklin High School with wisdom, friendships, and a lifetime of memories. Whatever lies ahead and wherever life takes us, we will all share these fond memories. Although everything in life might not turn out according to plan, we can rest assured that the knowledge and experience gained at FHS will help us overcome every obstacle that comes our way.

By: Carolyn Yanuskiewicz and Lauren Yanuskiewicz

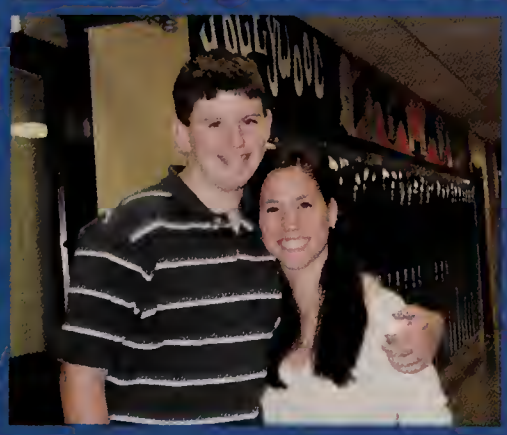

High School Living

Junior Prom

The Junior Prom, held at Lombardo's, was a night to remember for the Class of 2007.

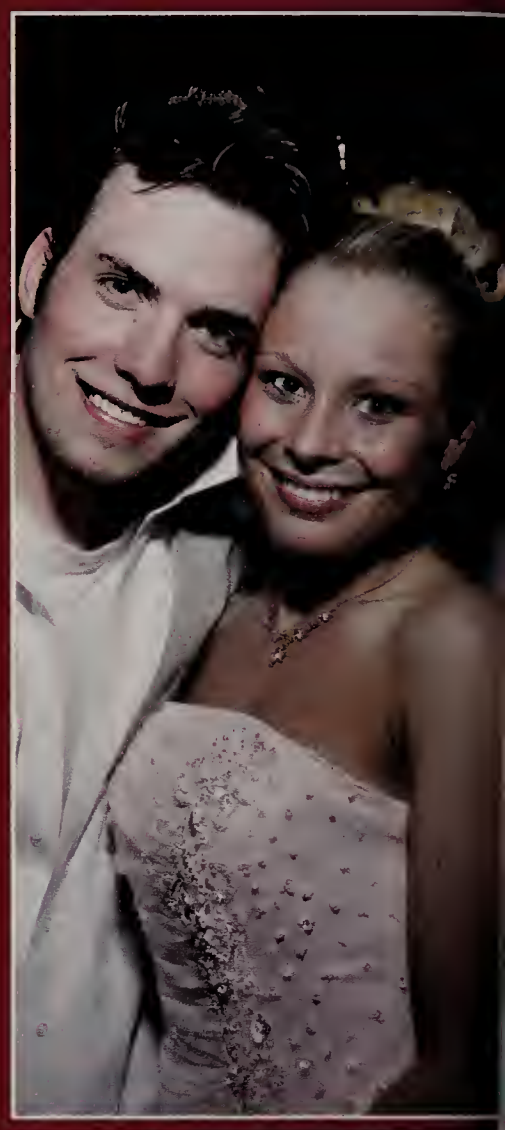

Above: Shannon Sabatini, Shawna Jones, and Dee Mastro

Right: Alyssa Cooke, Caroline Tinley, Marlee Burr, and Leah Socci

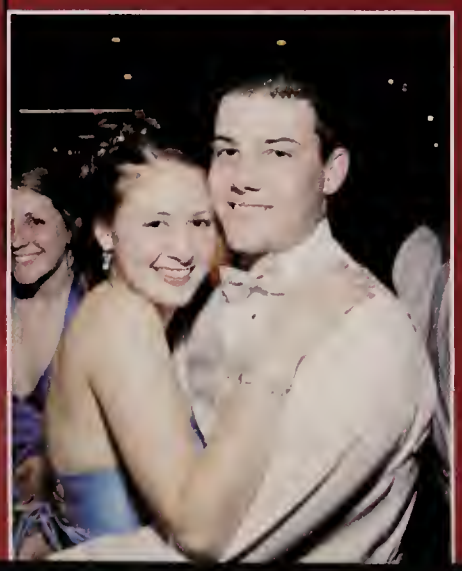

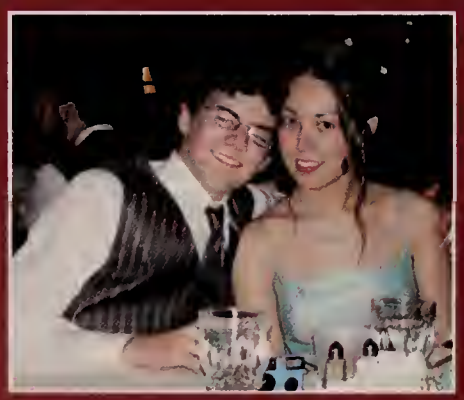

Left: Andrew Hirshfield, Will Valdez, and Jess Foley stop to take a picture

Left: Alyssa Cooke, Lindsey Booth, Mel Plant, Rachel McCaffrey, and Katie Brosseau pose for a picture.

Left: The Prom King, Andy Best, and Prom Queen, Kelly Roche, are joined by their royal court in a group picture.

Above: The Junior Prom was held at Lombardo's in Randolph

Left: Samier Patel, Alexa McMahon, Hannah Getz, and Phil Towne stop to take a group picture.

Junior Prom

Senior Superlatives

Best Dressed
Carly Rotatori
Taylor Currier

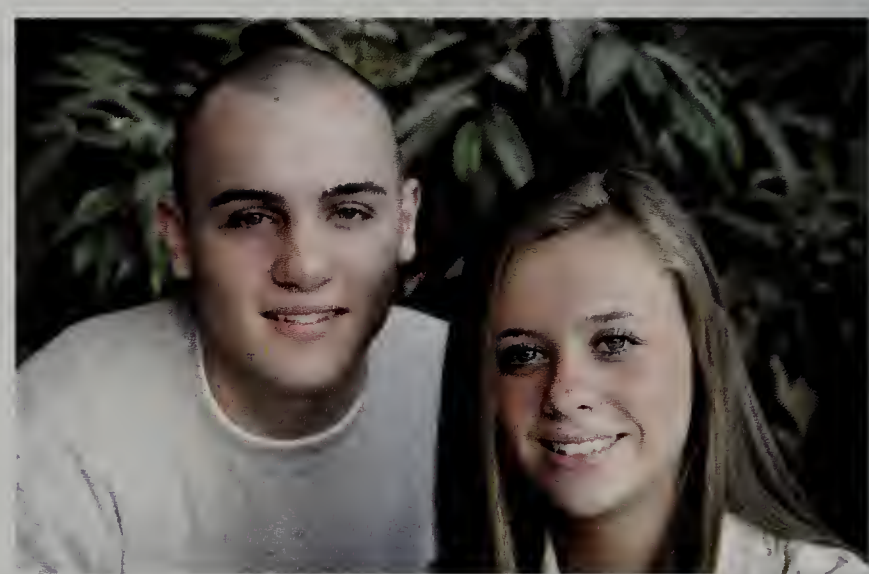

Best Eyes
Lindsay Arduino
Ben Evans

Most Likely To Suceed
Greg Gould
Diana Li

Best Guy Friends
Tim Driscoll
Andrew Nichols

Best Girl Friends

Lindsay Arduino

Liz Setterberg

Most Musical

Scott Schoen

Jess Foley

Most Athletic

Darren Drew

Kate McCarter

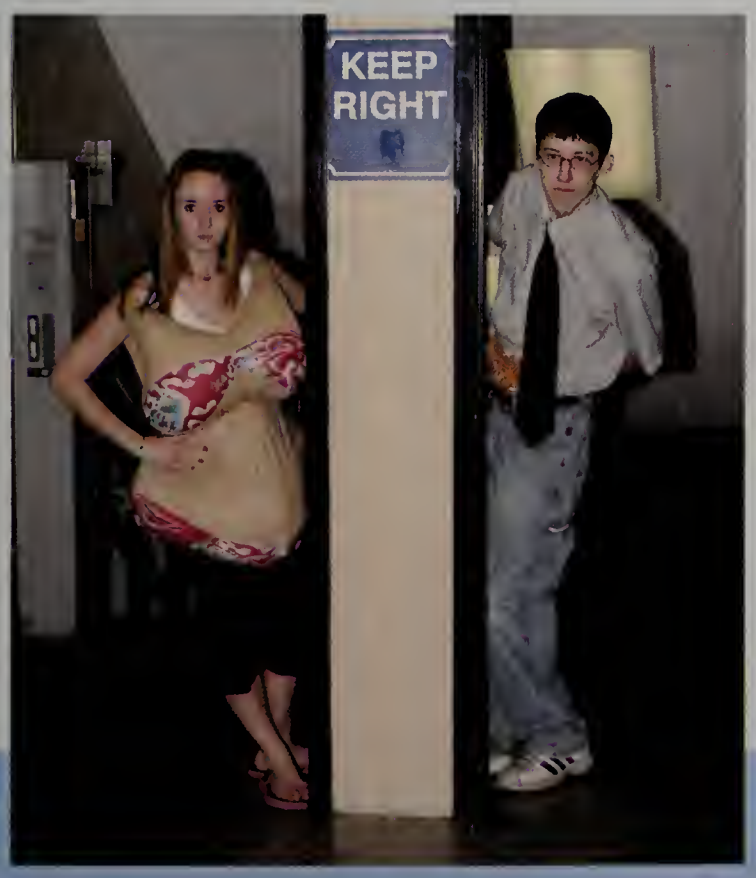

Class Clown

Pat McAuliffe

Maureen Caufield

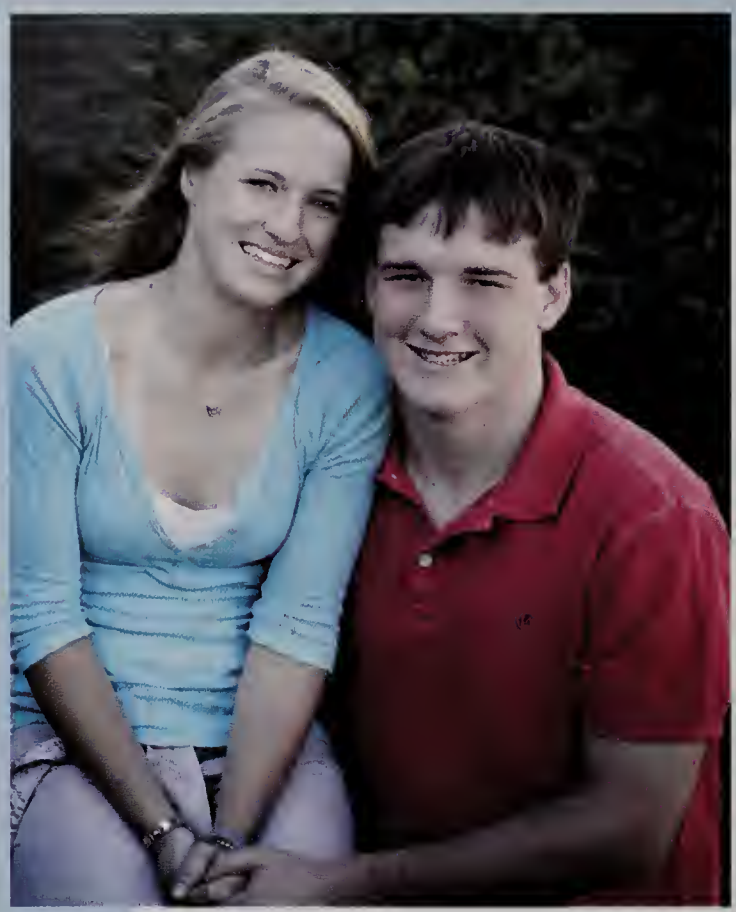

Cutest Couple
Erin Sherman
Randy Davies

Most Artistic
Ben Evans
Emma Tolland

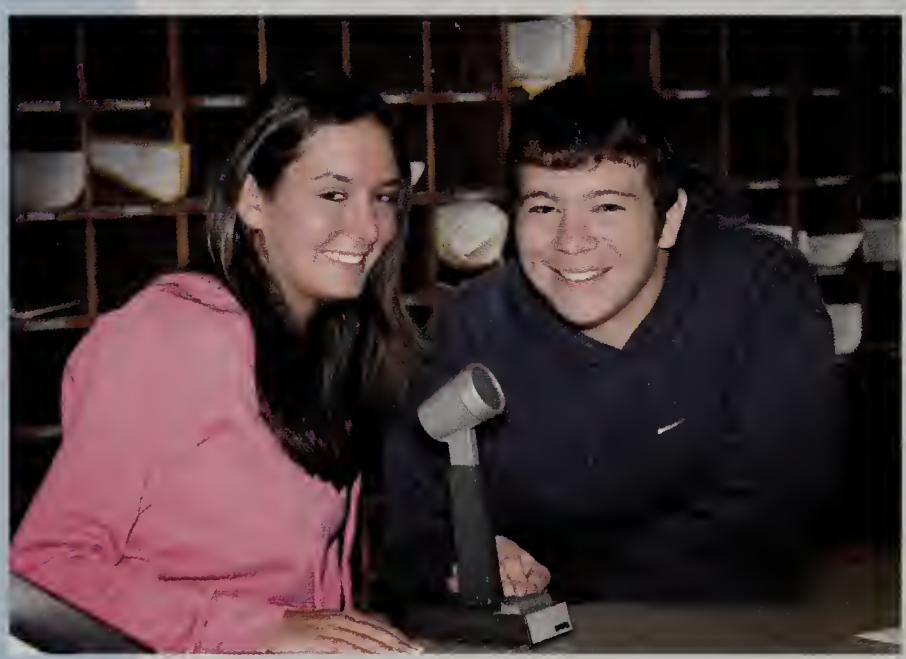

Biggest Gossip
Mike Sirignano
Mel Faas

Most Changed
Brandon Shiels
Katie Gilsenan

Most Likely To Brighten Your Day
Andy Best
Alex Kinney

Best Smile
Andy Best
Jess Foley

Most Talkative
Scott Forgit
Alex Kinney

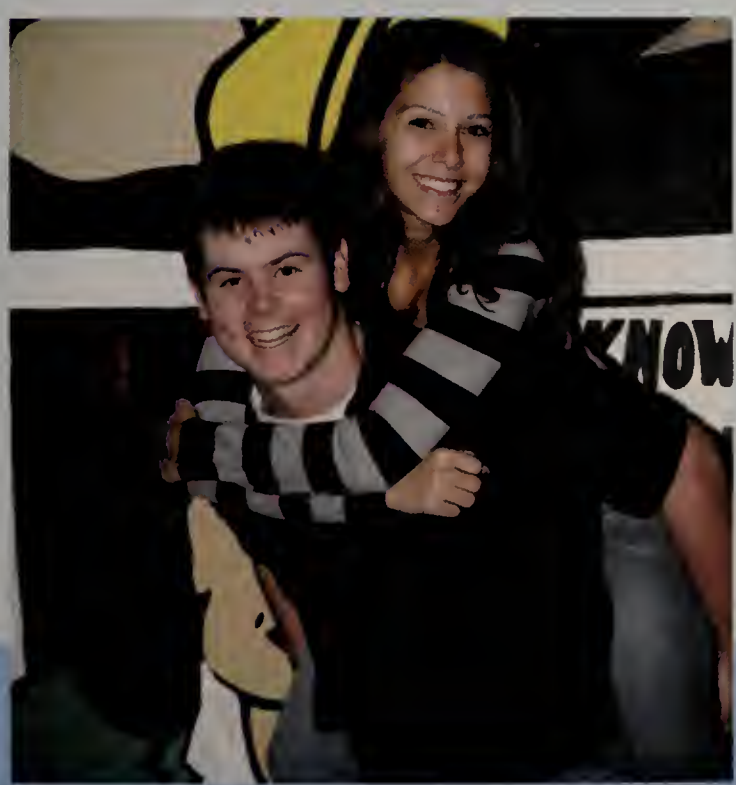

Best Laugh
Mike Nagle
Chelsey Buffone

Most Likely To Be Famous

Greg Gould

Jess Cain

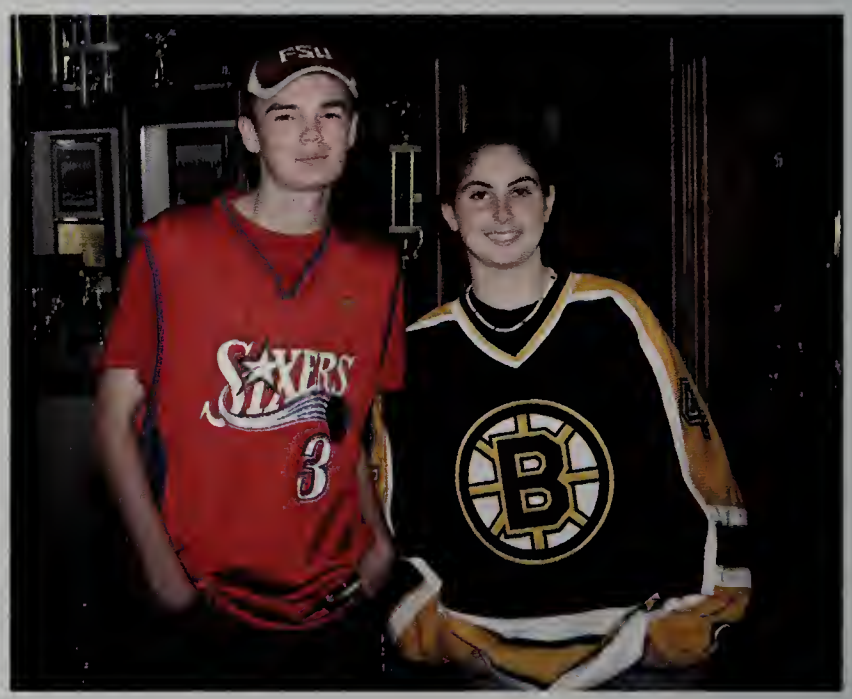

Biggest Sports Fan

Kenny MacDonald

Thalia Grundstrom

Most Outgoing

Matt Sidebottom

Alex Kinney

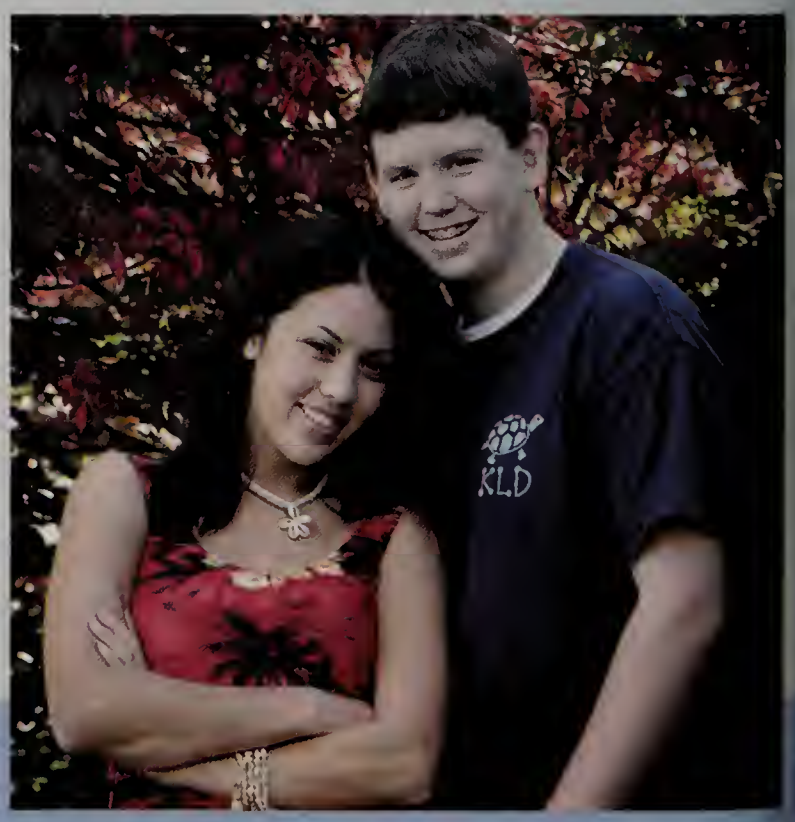

Most Friendly

Tim Driscoll

Kat Dixon

Best Hair

Ethan Lee

Kelly Roche

Best Personality

Leo McNeil

Amy Wolf

Most Likely To Change the World

Jeremy Danz

Kristen Rucki

Typical FHSer

Andrew Gilberti

Sam Baglioni

Most Dependable

Dan Ryan

Sam Baglioni

HOMECOMING 2006

PANTHER PRIDE

2006 HOMECOMING COURT:
TAYLOR TRENCHARD , STEVE DONOVAN, CAROLYN DAVIS, JEFF MEYER, JACOB NOVIKOV, JENNA DICRUTTALO, BRI MANCINI, BRANDON SHIELS, ALEX KINNEY, ERIN SHERMAN, AND RANDY DAVIES

HOMECOMING DANCE

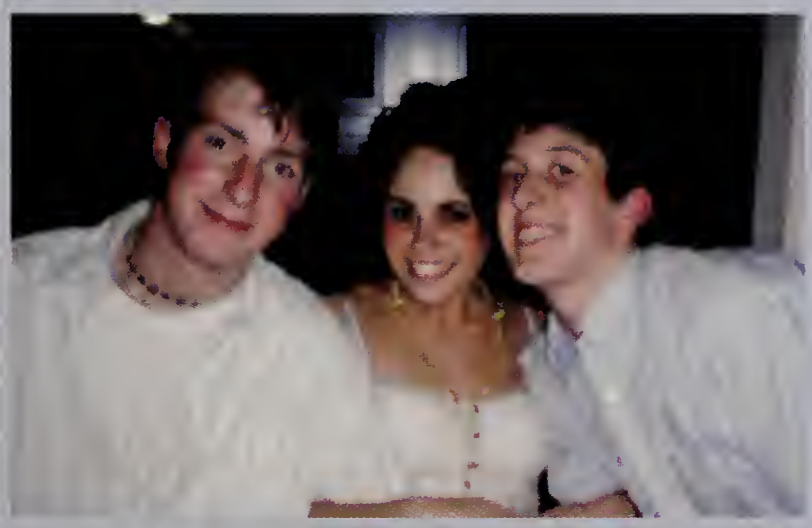

THE GAME

PEP RALLY

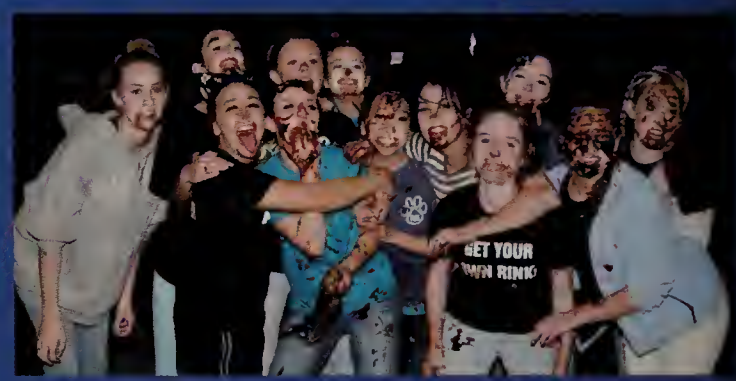

SCHOOLING
Yes I'm
VOLLEYBALL
OLD
SKOOLIN'

FRANKLIN BOLF
DIVISION II
STATE CHAMPIONS
STATE CHAMPIONS
HOCKEY

RED SOX
FRANKLIN

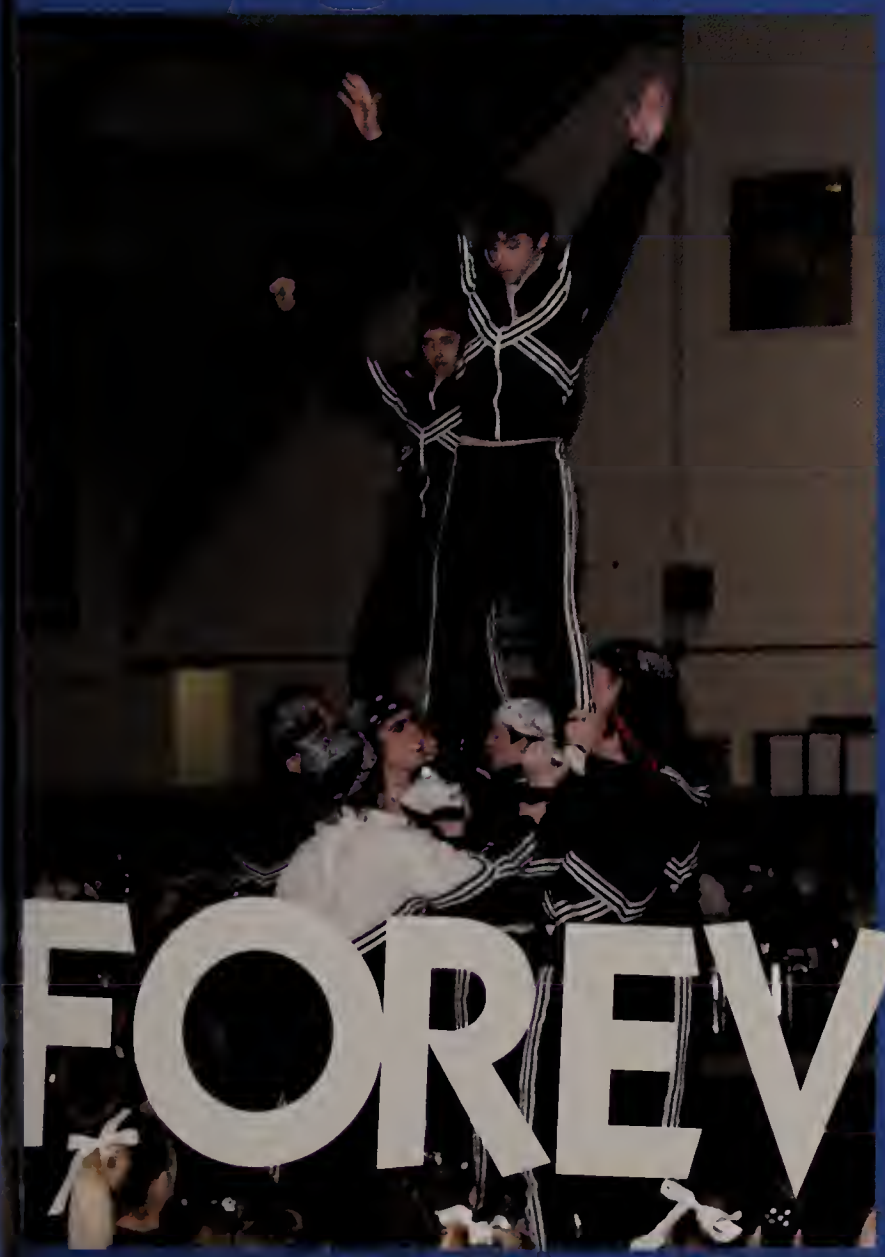

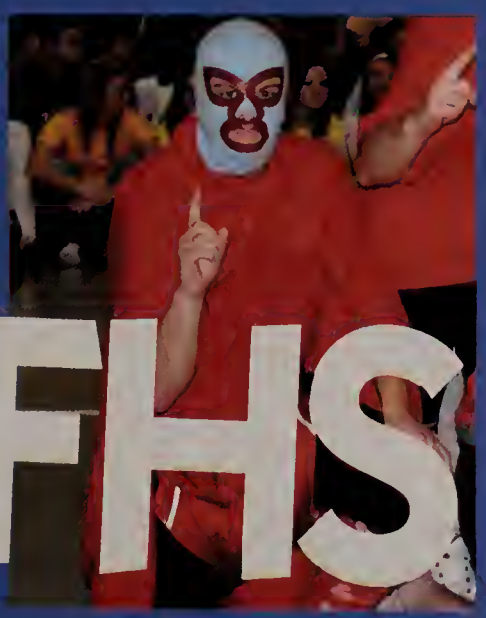

FOREVER FHS

Panther Pride Night

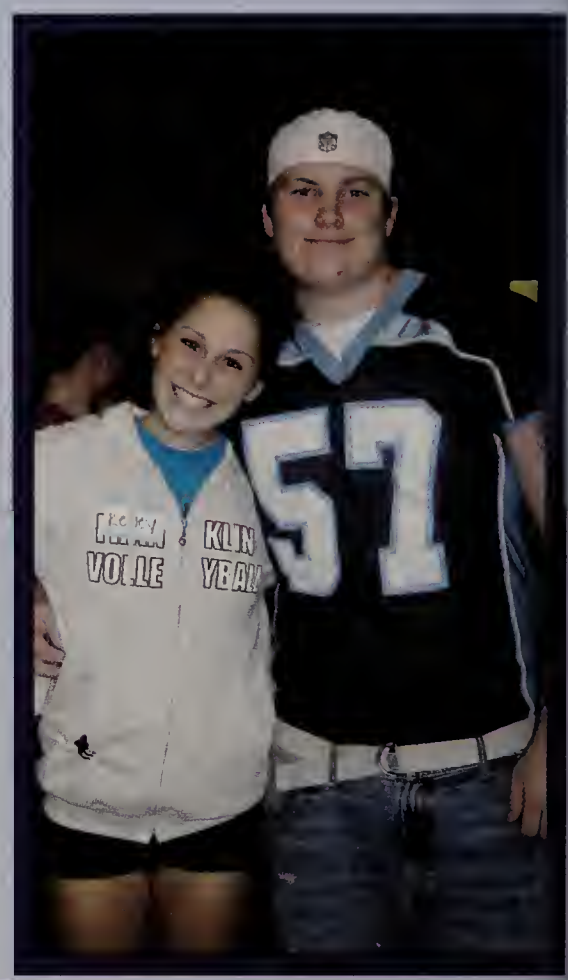

GO PANTHERS

BLUE AND WHITE

Ice Cream Social

Class o

f 2008

Junior Candids

ABERCROMBIE
37

FRANKLIN
2006

G354
G355
G356

STONEHILL

Class o

f 2009

Sophomore Candids

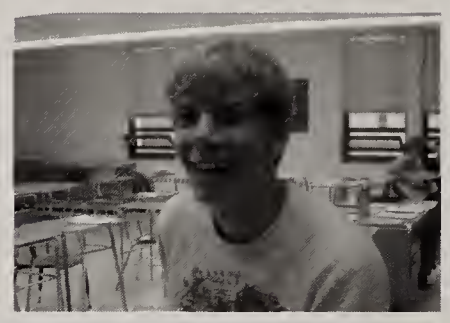

09 Sophomore Candids

Class o

f 2010

PANTHERS
72
PANTHERS
54
PANTHERS
85
PANTHERS
52
PANTHERS
66

Freshmen Candids

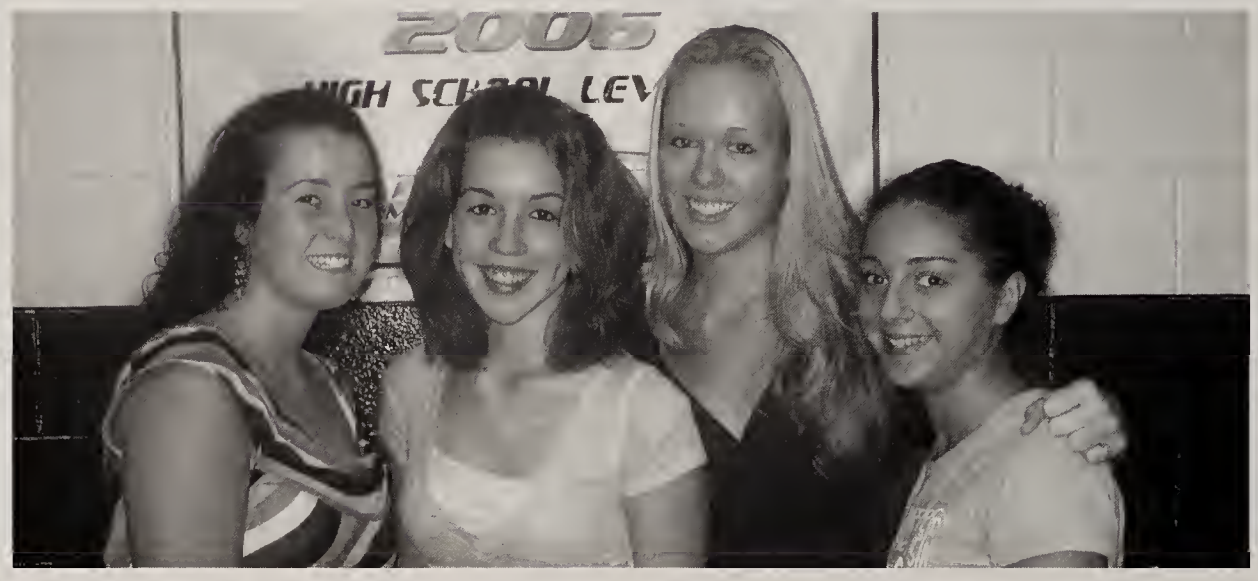

SPRINGFIE

FRANKLIN FANATIC

TWINS

SCHOOL SPIRIT

spirit week

Bruschi

FRANKLIN
VARSITY

The Survey

Summer
Over
Winter

Pep Rally
Over
Homecoming

Mall
Over
Movies

Real World
Over
Road Rules

Comedy Movies
Over
Action Movies

Franklin Football
Over
Franklin Hockey

Pat's Game Over
Red Sox Game

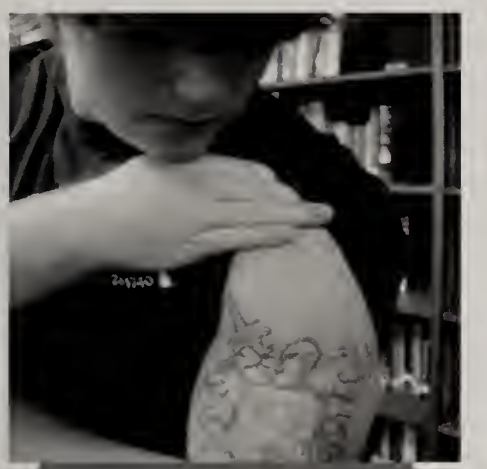

Tattoos Over Piercings

Online Over Phone

Rock Over Rap

Warped Tour Over Ozzfest

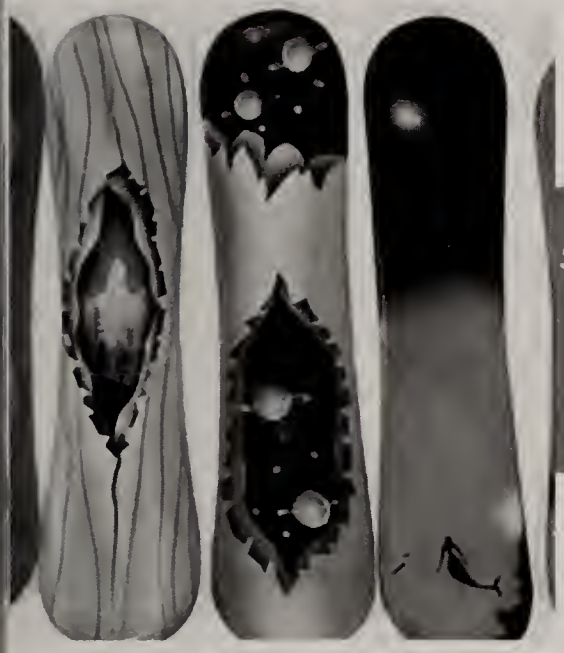

Snowboarding Over Skiing

iPod over Discman

Dairy Queen Over Rosewood

Yes Or No

The Rome
Over
Acapulcos

Play An
Instrument?

YES

Drive-In
Over
Movie
Theatre

Eat Breakfast?

YES

Take A Foriegn
Language?

YES

Burger King
Over
McDonald's

BURGER KING

Wake Up Before
6 a.m. on
School Days?

NO

FRANKLIN
BASKETBALL

Basketball
Over
Lacrosse

Pro
Over
College Sports

Flip-Flops Over Sneakers

Pepsi Over Coke

Beach Over Pool

Dunkin Over Honey Dew

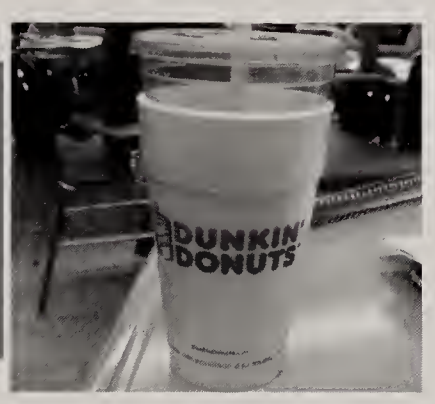

Sitcoms Over Reality

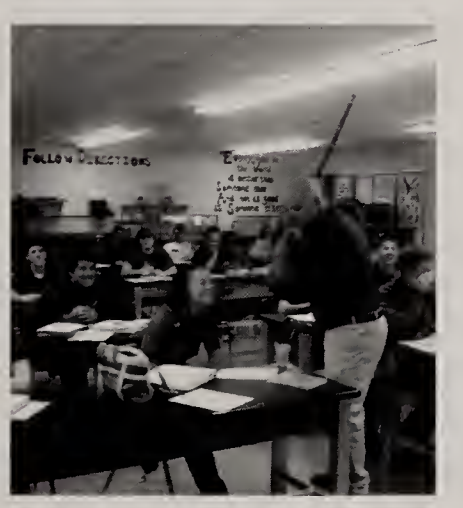

Favorite Class: Behavorial

Favorite Holiday: Christmas

Favorite Radio Station: Kiss 108

Franklin's Best Restaurant: The Rome

Favorite Pro-Sport Team: Red Sox

LUNCHTIME

Sun
Chips

Monday - Friday
9:30am to 4:00pm

FRANKLIN

DECA Competition

2007

Class of 2008

Juniors

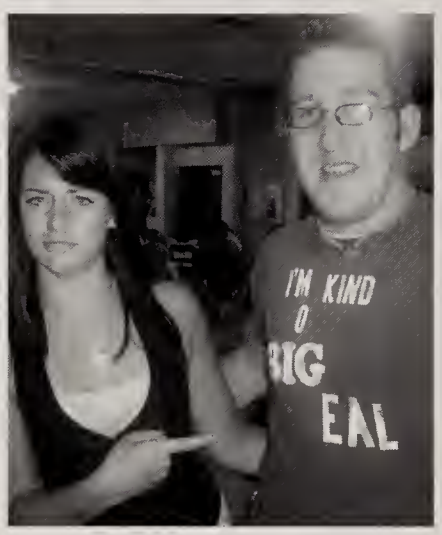

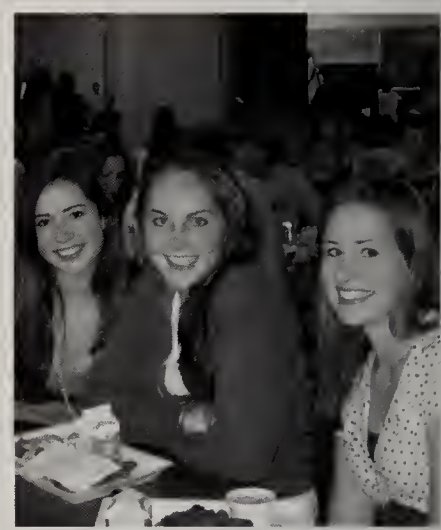

Stephen Ackles

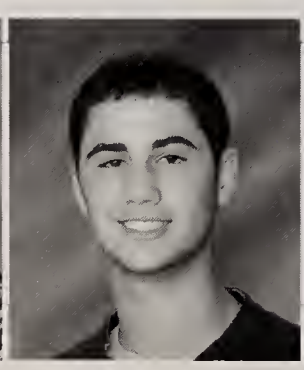
Samuel Adler

Lee Andrews

Ashley Antico

Zachary Arcaro

Jeffrey Arduino

Michael Arthur

Nicholas Avola

Allyson Baker

Brianna Barcelo

Nicholas Barrett

Meaghan Barry

Daniel Bartlett

Arianne Barton

Amy Batchelder

Reanne Bean

Alexandra Beaumariage

Kristina Beksha

Amanda Bergeron

Elizabeth Bertone

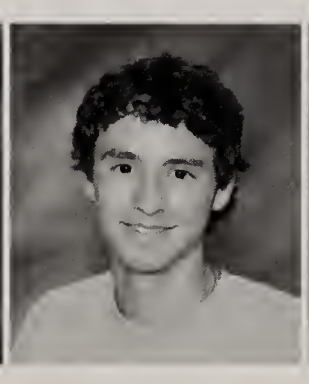
Ian Bertram

Helena Bethoney

Justin Birenbaum

Katherine Brandenburg

Brittany Bressler

John Bridges

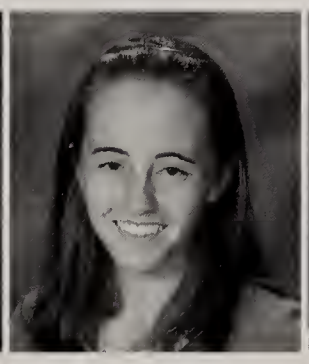
Elyse Brightman

Lucas Bromann

Laura Brown

Patricia Brown

David Brunelli

Candice Bryson

Erin Burke

Cindi-Ann Calabro

Kerry Cameron

Andrew Campbell

Corey Carbone

Corey Carr

Suzanne Carroll

Michael Casali

Patrick Casey

Tegan Catalano

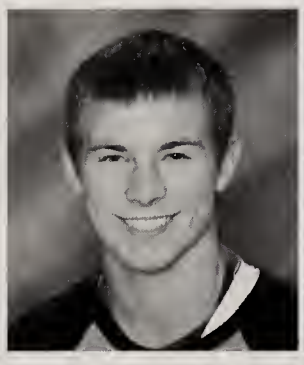
Gordon Champlin

Cassie Chapman

Justin Charest

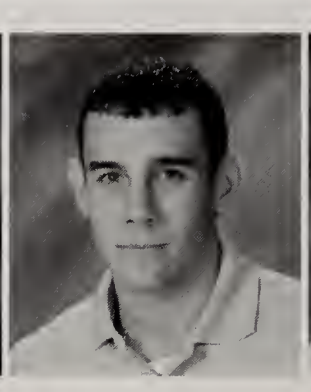
Paul Childers

Andrew Childs

Emily Cody

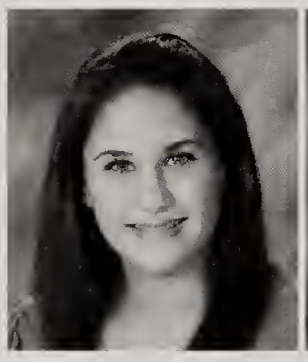
Samantha Cohen

Stacy Colella

Brian Collatos

Beth Collazzo

Stephen Colman

Christopher Constantine

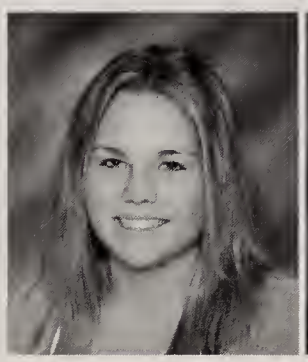
Stacie Cook

Samantha Cotter

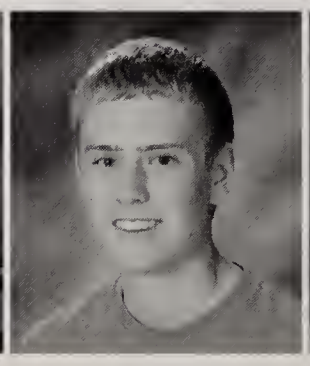
John Coughlin

Leah Cowper

Michael Coyne

Christa Cronk

Teisha Crowl

Fiona Cullen

Danielle Curley

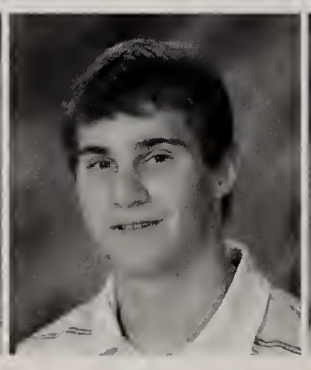
Kyle Cybulski

Kenneth Dacko

Alberto D'Agostino

Caitlin Dailey

Sarah D'Ambrisi

Matthew D'Amelio

Benjamin Davis

Lauren Davis

Timothy Davis

Lauren Deaver

Anthony DeGrazia

JoanManuel DelaCruz

Erica Delaney

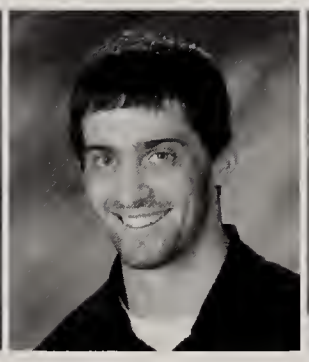
Jason Dellorco

Sara Dellorco

Justin DeLuca

Michael Derick

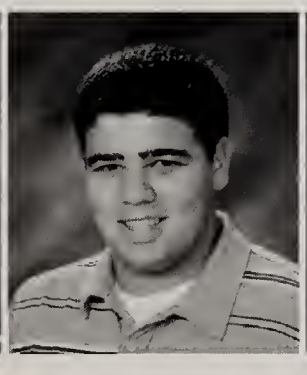
Nicholas Deslauriers

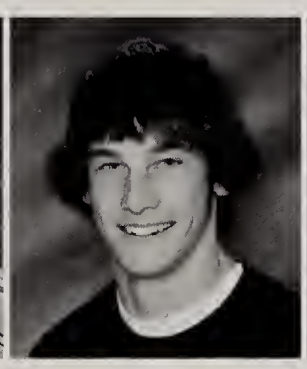
Joseph Devlin

Brittney DiBattista

Jenna Dicruttalo

Benjamin DiMartino

John DiRienzo

Jennifer DiRosario

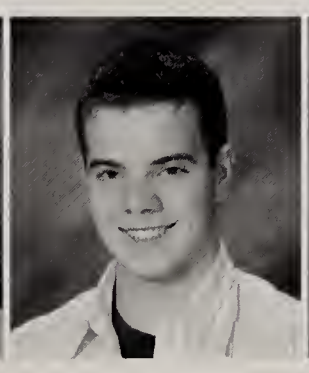
James Doherty

Michael Doherty

Ashley Donahoe

Anna Donovan

Connor Donovan

Ryan Robert Donovan

Travis Donovan

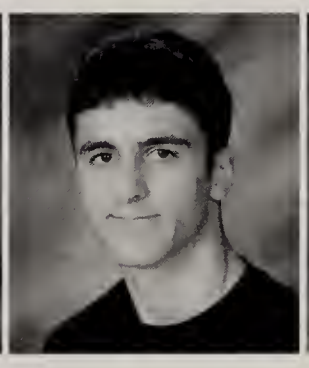
Christian Dorflinger III

Shawn-Lee Douglas

Tyler Dow

Stephen Dowling

Dante Drew

Jillian Druar

Stephen Dudley

Victoria Duffy

Armando Dunn

Kevin Dunn

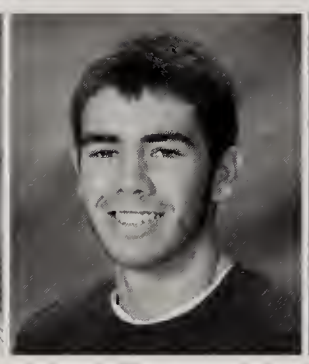
Michael Dunne

Jacob Dwyer

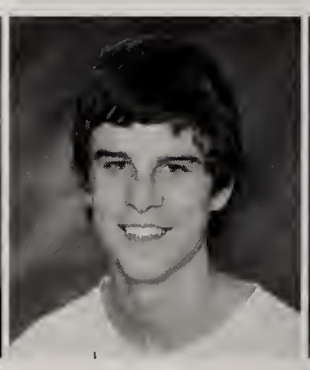
Ian Eichin

Sabrina Eichin

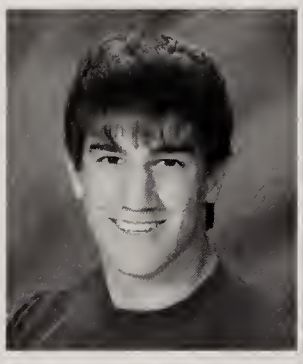
Robert English

Ashley Esposito

Erin Etzel

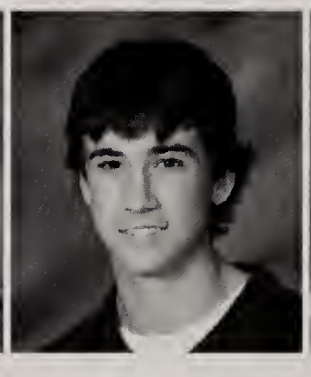
Paul Everett

Jacob Evers

Jonathan Fabrizio

Barbara Ferris

Diane Ferullo

Michelle Ferullo

Kelly Finnegan

Amanda Fischbeck

Allison Fish

Joshua Fiske

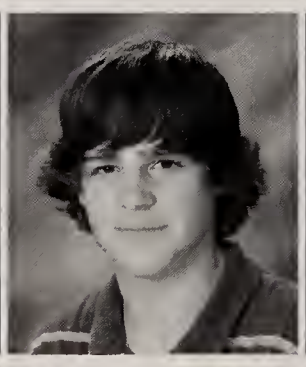
John Fitzgerald

James Flaherty

Carly Flynn

Jack Flynn

Shaun Flynn

Alexandra Foran

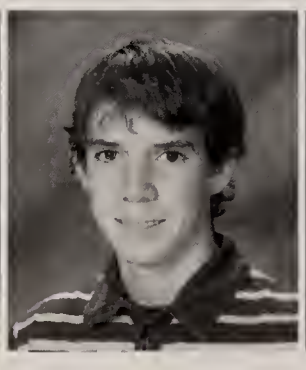
Benjamin Fraser

Jessica Fraser

Nicole Frawley

Fayez Fren

Leonard French

Lauren Gale

Kelsey Gallagher

Kevin Gallagher

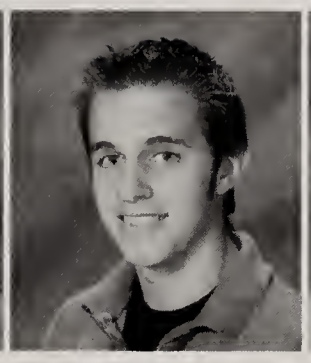
Justin Garilli

Lara Garnett

Nicholas Gately

Kristin Gentili

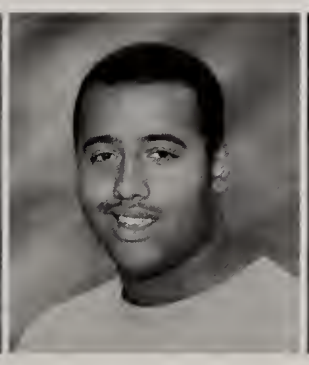
Keven German

Andrew Getchell

Zahra Ghadyali

Nicholas Gianetti

Peter Gill

Lucas Girolamo

Cassandra Giusti

Nancy Yahaira Gomes

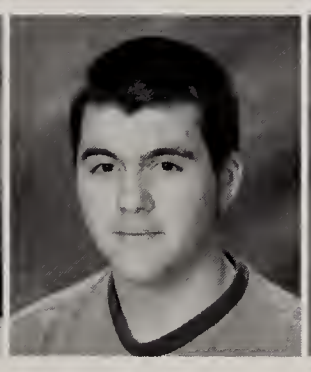
Joshua Gorham

Danielle Gosselin

Quinn Gosselin

Jeffrey Gould

Stephanie Graumnitz

Meredith Green

Lindsey Greene

Kimberly Greenhalgh

Stephanie Grinley

Caileigh Grove

James Hadayia

Aaron Hafford

Leandra Hagan

Erin Haley

Molly Hanlon

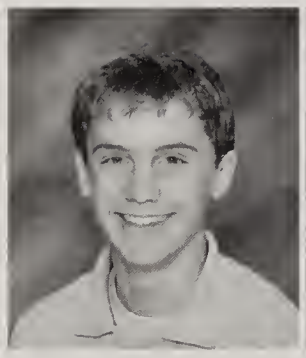
Eric Hanson

Kevin Harn

Michael Harris

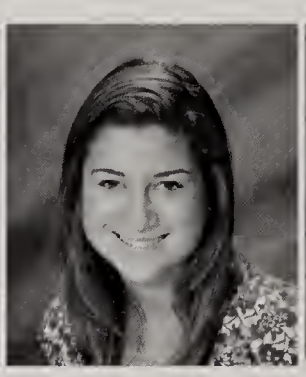
Cara Hass

Tanya Hedtler

Joseph Henschel

Bailey Hipenbecker

Ngoc Hoang

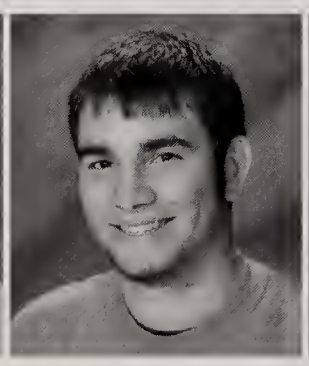
Patrick Hodgdon

Amanda Hooyboer

Kailee Hosford

Elise Howell

Kerry Howell

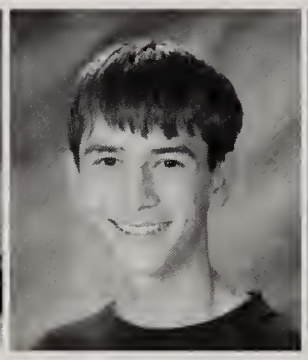
Matthew Howley

Edward Hurley

Lauren Jacobson

Eloma Johnson

Diantha Jones

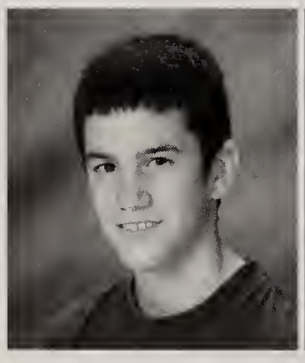
Jonathan Jones

Michala Jurchak

Kerrin Kanelos

Kyle Kaufman

Meaghan Kearney

Courtney Kelly

Amanda Kenzerski

Colleen King

Bryan Kinhart

Curtis Knights

Elissa Knott

Matthew Koliopoulos

Benjamin Konieczny

Andrew Koval

Evan Kreuzinger

Kaitlin Labounty

Michael Lamy

Mark Lanagan

Matthew Langwell

Brandy Laraway

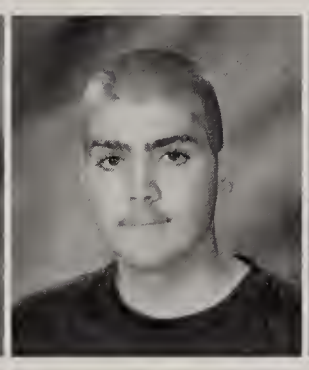
Joshua LaRosa

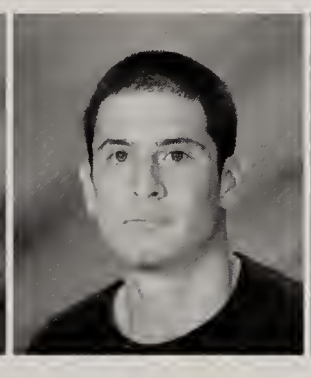
Justin Lavoie

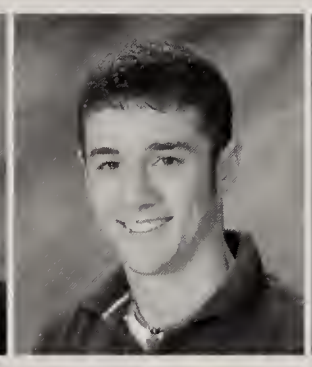
Patrick Lawler

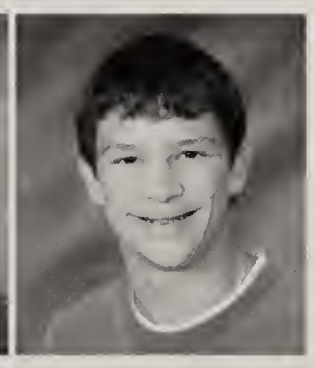
Andrew Leenhouts

Daniel Legge

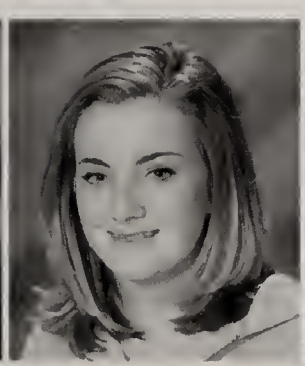
Nicole Leland

Christopher Levine

Marisa Levine

Meghan Lewin

Minwen Li

Cameron Liberatore

Amanda Lincourt

Kari Lindell

Gina Lorusso

Matthew Lynch

Laura Macchi

Jaqualine Mahan

Ryan Maher

Sarah Malacaria

Christine Malloy

Jesse Malmgren

James Malonson

Stetson Mann

Emily Manns

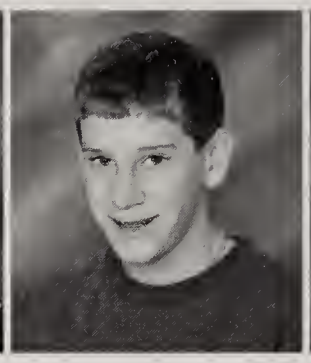
Anthony Marini

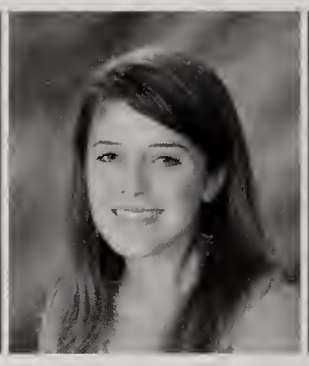
Camryn Marini

Jacqueline Martin

Matthew Martin

Michael Martin

Kelly Mason

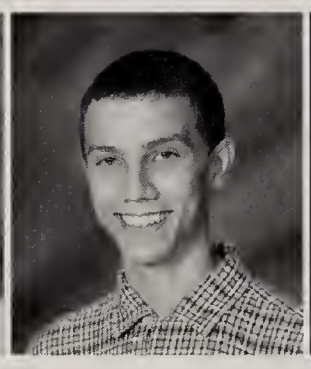
Frank May

Breen McCarey

Amanda McCarthy

Leah McCarthy

Lindsay McCarthy

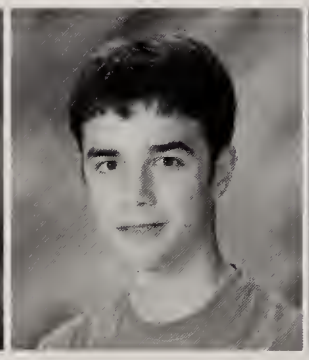
Thomas McCarthy

Patrick McCauley

William McCormick

Elizabeth McCusker

Siobhan McDermott

Kara McDonald

David McGilvray

Sarah McGowan

Alec McManus

Andrew McNeice

George McNellage

Elizabeth McNulty

Kelly Meredith

Anne Meyer

Elizabeth Miller

Julie Miller

Theresa Minukas

Arianne Mitchell

Marc Mitchell

Kerri Montgomery

Mary Rose Moodie

Amanda Moore

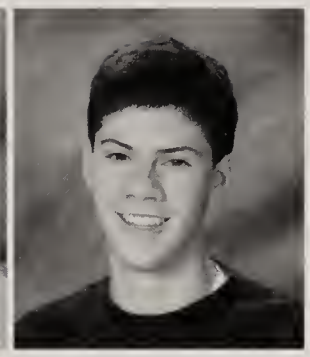
Kevin Moore

Amy Morimoto

Adam Morrell

Marcus Morrell

Brian Moyer

Janet Mullen

Abigail Munford

Brianna Murch

Kevin Murphy

Kelly Musser

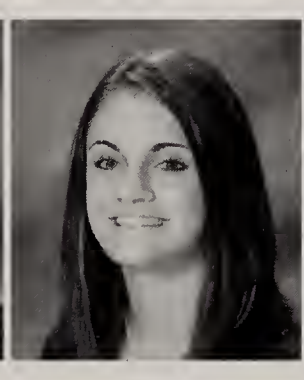
Jessica Natal

Michelle Negro

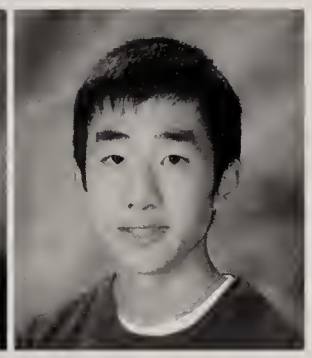
Jason Ngan

Richard Nickerson

Indira Nouduri

Jacob Novikov

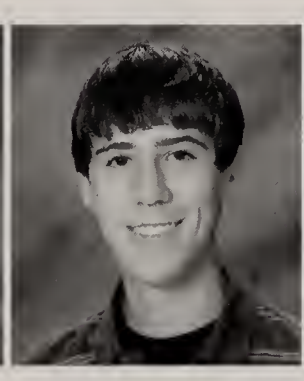
Douglas Nulton

Kathryn O'Connell

David O'Connor

Meghan Olesen

Jamie O'Neill

Brian Osborne

Mallory Otocki

Jordan Owens

Kayla Pagel

Joseph Paradis

Vadim Parsegov

Chelsea Pepi

Jessica Phelan

Kaitlin Philipps

Dustin Picillo

Kelly Plakias

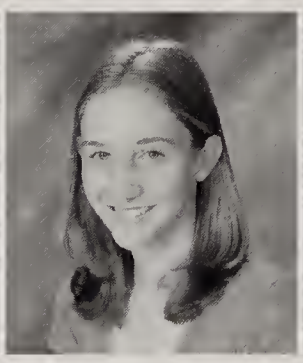
Megan Plant

Jaclyn Plukas

Patrick Polomski

Andrew Potts

Joseph Pratt

Christopher Pritchard

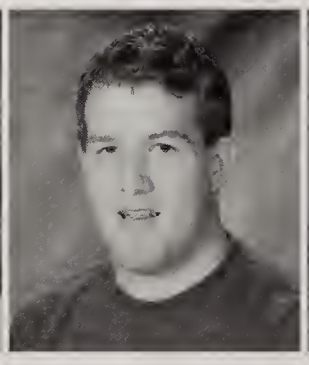
Michael Pritchard

Moira Pryhoda

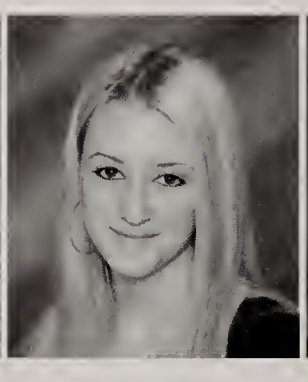
Amanda Quinlan

Evelyn Quinn

Ronald Quinn

Cara Raposa

Daniel Reeve

Kathryn Reynolds

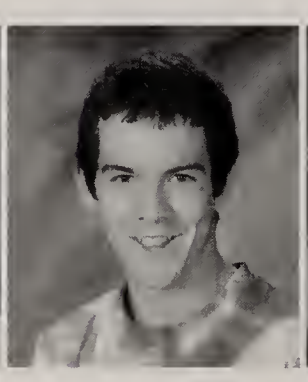
William C. Rice

William E. Rice

Alex Richards

Alyson Richmond

David Riggs

Rebecca Ringrose

Michael Rizzi

Julie Rizzolo

Victoria Robbins

Benjamin Robinson

Julia Rowinski

Alicia Roy

Sarah Ryan

Caitlin Sacco

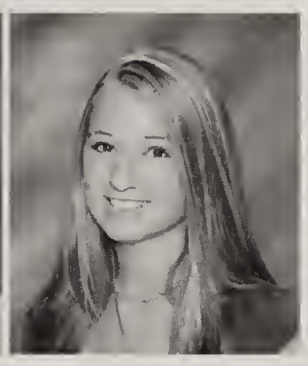
Andorra Salaices

Allison Salzberg

Michael Santangelo

Victoria Santo-Domingo

Madison Savaria

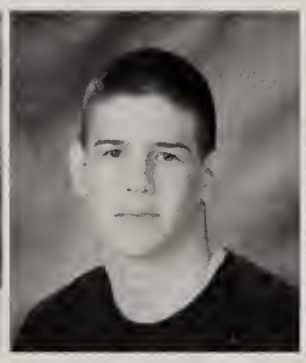
Stephen Scaringello

David Scharlacken

Jacob Schmauder

Eliza Scoba

Janey Scuzzarella

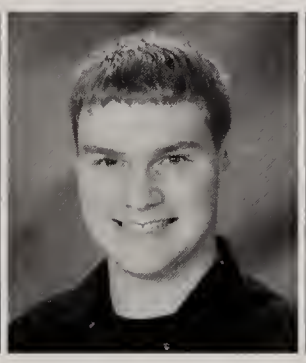
Steven Sergi

Thomas Sharkey

Dennis Sheehy

Zachary Shepardson

Courtney Shropshire

Darren Simonelli

Patrick Skehill

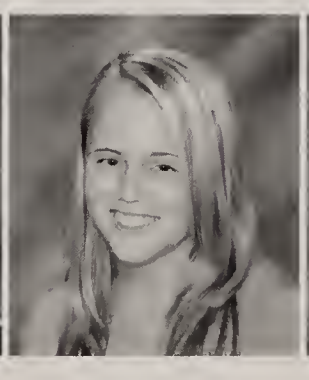
Stephanie Slason

Robert Smith

Julia Sodbinow

Stephanie Soma

Jeanette Spencer

Crystal Stay

Ariell Steel

Storm Steinberg

Jeffrey Steinka

Michelle Sterling

Katherine Steward

Jonathan Stickley

Traci Stiffler

Timothy Stone

Victoria Strand

Derek Sullivan

Rachel Sullivan

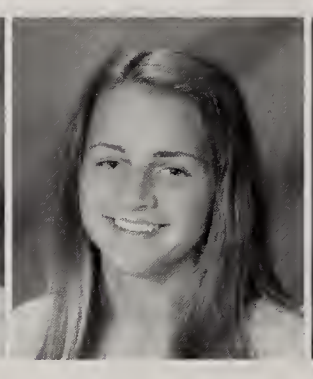
Siobhan Sullivan

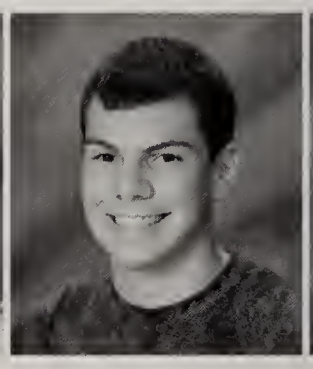
Thomas Sullivan

Lianne Swanson

Deanna Swift

Erica Switzer

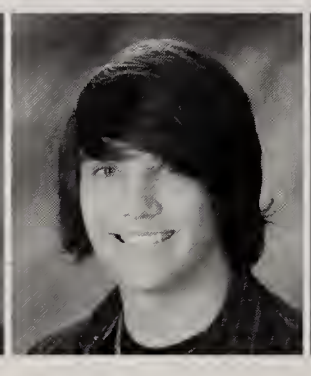
Ryan Tamulionis

Timothy Tassinari

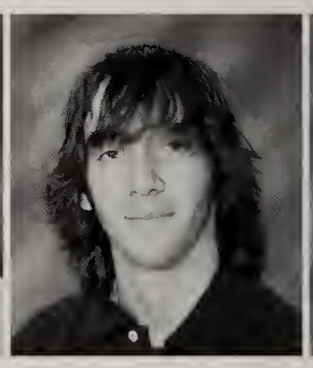
Jeffrey Taub

Maura Teehan

Chelsea Teta

Rachel Tetrault

Katherine Thorn

Shannon Todesca

David Todesco

Sean Toney

Cameron Towne

Adam Tusia

Daydrah Vandunk

Joseph Vekeman

Michael Vignone

James Vizakis

Shailee Vora

Stephen Waite

Alexandra Washakowski

Cory Webb

Nathaniel Weber

Deborah Weinberg

Joseph Weston

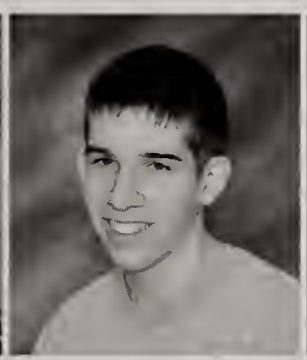
Robert Wheaton

Robert White

Marc Willey

Mark Williams

Patrick Williams

Christopher Yancich

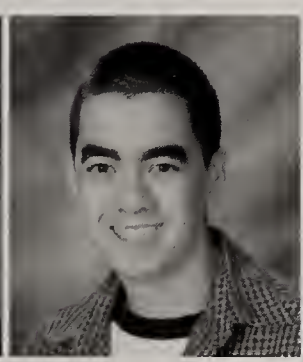
Kyle Yeh

Tom Ronca

Guilherme Sousa

Junior Candids

Junior Candids

Sophomore Banquet

05.12.20

Class of 2009

Sophomores

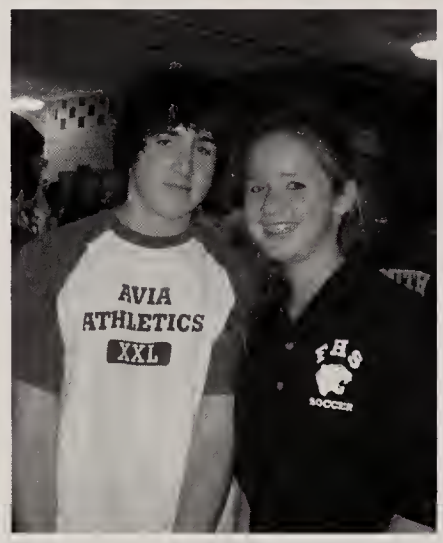

Ryan Ablard

Brian Acton

Emily Allard

Keith Anderson

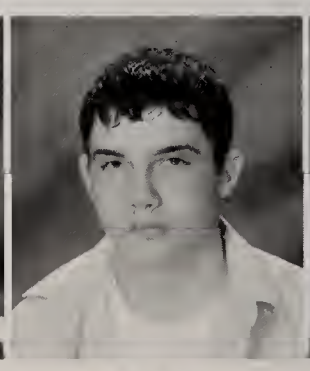

Kyle Arpin

James Attardi

Heather Ayvazian

Laurel Ayvazian

Jason Bailey

Briana Balboni

Emily Banas

Derek Bancewicz

Andrew Barry

Michael Barry

Bradley Barth

Christopher Bartolo

Andrew Bascom

Christopher Beauregard

Samantha Beck

Carissa Becker

Ryan Bellan

Joseph Bertone

Elyse Bichler

Joseph Bird Jr.

Matthew Blagdon

Kerri Blanchard

Nicolas Blanchard

Michaela Bond

Joseph Bourne

Kaileigh Brandt

Alyssa Breen

Gregory Brennan

Laura Brunelli

Shawn Bryson

Jourdan Bua

Rachel Burgess

Courtney Burrows

Jeffrey Callahan

Lisa Caltagirone

Patrick Cameron

Cole Campbell

Olivia Campbell

Elizabeth Carlow

Samantha Carney

Jaclyn Carrier

Jeffery Carroll

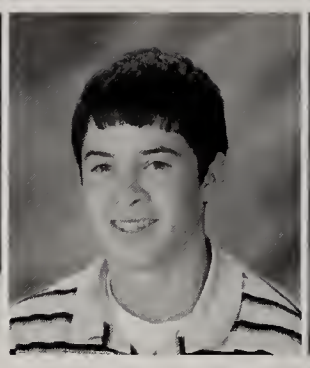
Timothy Casey

Michael Cellucci Jr.

Mary Chaput

Megan Charbonnier

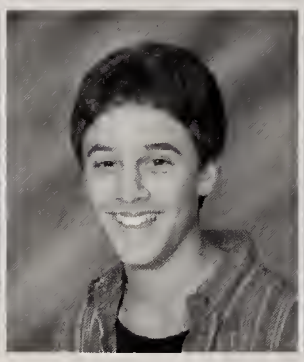
James Clarizio

Cherilyn Clemmer

Steven Cohen

Nicholas Colace

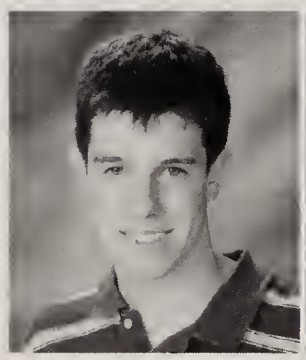
Patrick Cole

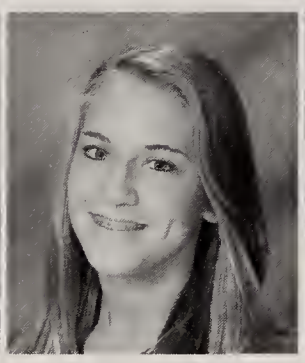
Ariana Colella

Michael Collins

Megan Colwell

Dayna Comeau

John Congdon

Rose Constantino

Nicole Conti

Jessica Cook

Bethany Cooke

Michael Copponi

Lindsey Corak

Courtney Costello

Melissa Coughlin

Sarah Coughlin

Tyler Cowell

April Crehan

Patrick Croteau

Lauren Crowley

David Curran

Alexander Czubik

John Dacey

Kenneth Dacko

Sophie Dameron

Kiel D'Arcy

Matthew Dare

Carolyn Davis

Kelsey Davis

Ryan Davis

Jonathan DeBenedict

Jamie DeCourcey

Ryan Degnim

Juliet DeLuca

Justin DeLuca

Daniel DeMichele

Michael DeRobertis

Sara Dilling

Stephen DiRico

Kathleen Doherty

Robert Doherty

Caitlin Doocey

Daniel Downey

Lauren Driggs

Siobhan Duffy

Kristen Dumas

Kevin Dwyer

Molly Dwyer

Jillian Early

Corey Eastwood

Mariah Elliott

Christopher Emery

Maxwell Evers

Erin Fannon

Michael Ferguson

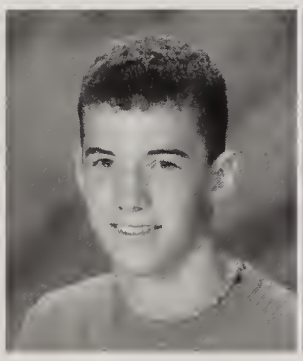
Andrew Finemore

Justin Finlayson

Heather Fitzgerald

Joanna Flaherty

Michael Flanagan

James Flannery

Mollie Fontenarosa

Meredith Forrest

Stephanie Gannon

Wendall Gardner

Joseph Gendron

Paul Geromini

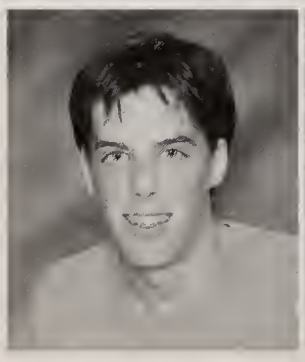
Timothy Giarrusso

Jenna Gilberti

Vincenzo Giorgio

Hallie Glassman

Frederique Gnaman

Varun Gorantla

Peter Gordon

Audrey Gorman

Samantha Goulet

Matthew Grieci

Jenna Griffin

Lauren Guest

John Hadayia

Ian Haddad

Auburn Hall

Natalie Hall

Samantha Hammond

Kaitlin Happnie

Courtney Harlow

Mary Harn

Colin Harrington

Sean Hassell

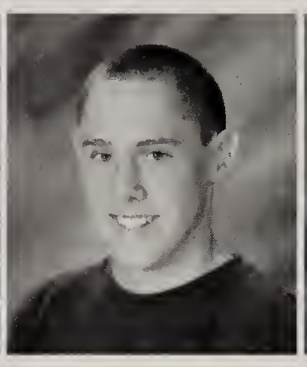
Brian Heiser

Emma Henchy

Timothy Herbst

Bryn Hermansen

Alessandra Hernandez

Eden Hoey

Elisabeth Holloway

Garrett Holmes

Andrea Holt

Alexandra Holzman

Ashley Howard

Robert Hummel

Timothy Hunt

Matthew Hurst

Michael Iacobucci

Alexandra Igo

Sally Jacob

Douglas Jasper

Frances Jay

Michael Joffin

Andrew Johnson

Daniel Johnson

Eric Johnson

Yeawoma Johnson

Katherine Johnston

Edward Jones

Katelyn Kalutkiewicz

Jeffrey Kaplan

Evan Kasindorf

David Kast

Britney Kelly

Michela Kendrick-Tedesco

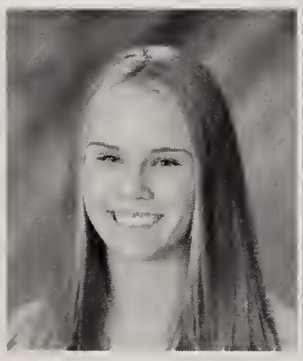
Alexandra Kerr

Cara Kilcoyne

Adam Kilduff

Ryan Killoy

Briana King

Emma King

Cameron Kinney

Craig Klecker

Eric Kling

Robert Knapp

Bailey Kolligian

Derek Konieczny

James Koshivas

Catherine Kozachek

Jacob Kripp

Nicholas Kutil

Rachel Labella

Charles Lacroix

Melissa LaNeve

Hillary Lannon

Shawn LaPorte

Christa Lassman

Emma Latham

John Lavoie

Ryan Lawrence

Thomas Lazinski

Kristen Leenhouts

Matthew Legge

Nicole Leggeri

Joseph Lenzi

Brett Lerner

Christopher Letourneau

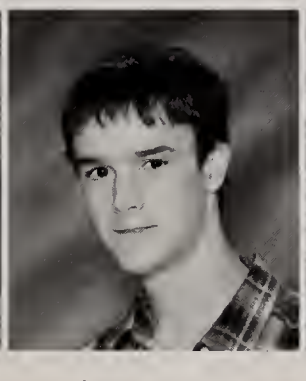
Robert Leverone

Michael Levy

Linda Liberatore

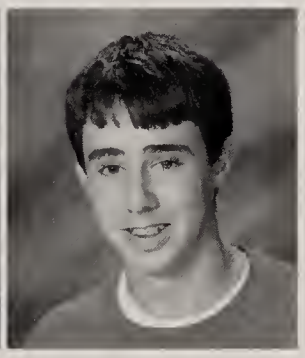
Steven Lightner

Brian Lyra

Philip MacClellan

Brittany MacLeod

Tyler Mahoney

Kelsie E. Mahr

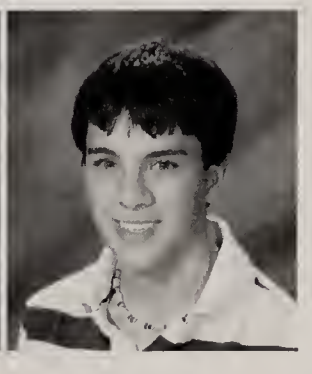
Jeffrey Maietta

icholas Maiorana

Alyssa Maire

Leah Marquardt

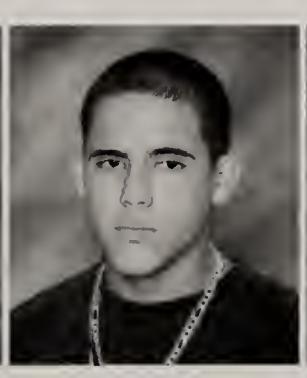
Philipe Martins

Stephanie Maurer

Samantha Maxfield

Haley McAllister-Gray

Victoria McBrine

Molly McDermott

Samantha McGilvray

Kaela McKearney

Robert McLauchlan

Ryan McLaughlin

Brian McNally

Ryan McNeice

David McNeill

Melissa McNeillie

Nicole Meconiates

Sarah Meconiates

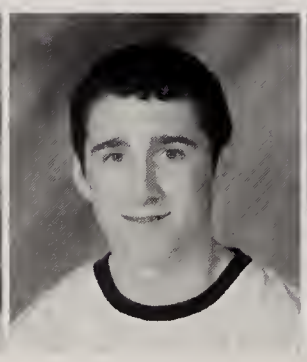
Richard Metrick

Jefferson Meyer

Matthew Minahan

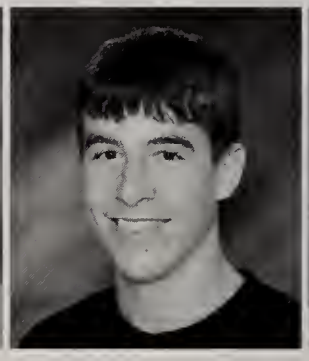
Michael Minahan

Valerie Mitrano

Isiah Moore

Jonathan Moran

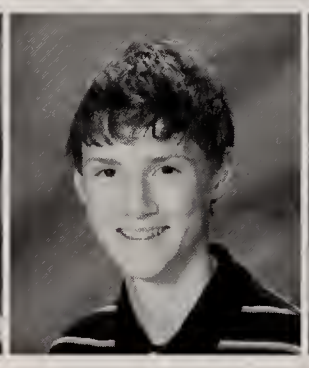
Jeffrey Mulligan

Amber Murphy

Lauren Murphy

Sandra Murphy

Madalyn Murtha

Rachel Nault

Allison Negro

Samantha Nevells

Matthew O'Brien

William O'Brien

atherine O'Koren

William O'Leary

Matthew O'Neill

Samantha Osborne

Alina Ostrow

James Ozbirn

Peter Padula

Meghan Palmer

Anumala Pandurangam

Nicholas Papp

Adam Papsis

Jenna Parsons

lexander Patten

Joshua Paul

Vincent Pellegri

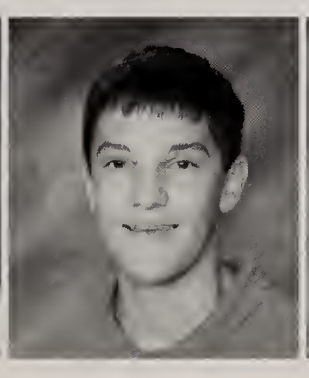
Christian Perdikis

Robert Perrault III

Eric Peterson

Kyle Peterson

Patrick Pezzella

Elizabeth Phelan

Katelyn Phillips

Katharine Pickering

Stephen Plaisted

Rachel Porter

Rachel Pradko

Matthew Prescott

Amber Price

Danielle Provost

Lisa Provuncher

Christopher Puopolo

Cheryl Rafuse

Stephanie Rea

Jonathan Reagan

Kerrianne Reardon

Andrew Remus

Steven Riggs

Daniel Risica

David Robb

Pamela Roberts

Alexander Roche

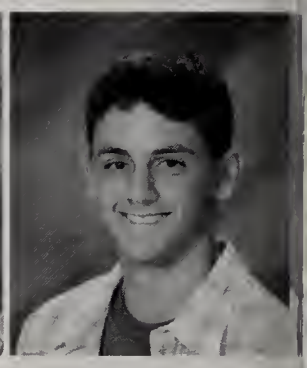
Adam Rodrigues

Samantha Rosenberg

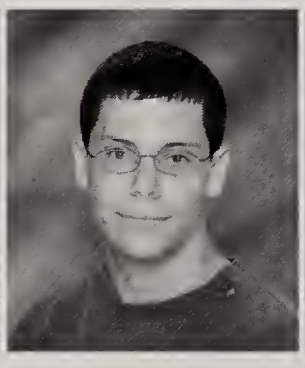
Fletcher Ross

Julia Rossetti

Kaleigh Rowe

Philip Ruel-Kleine

Kathleen Ryan

Kimberly Saldanha

Garrett Salvucci

Michael Santoro

Kathryn Sargent

Katherine Scannell

Erin Schlegel

Heather Schrager

Robert Scipione Jr

Jake Seibert

Aaron Seide

Erika Seto

Jason Shafferman

Colin Shank

Sarah Sharp

Amber Shimkus

Devin Sicari

Andrew Siegel

David Silva

Lyndsay Simon

Jamie Singleton

Kyle Sirignano

Kendall Skelly

Patrick Slight

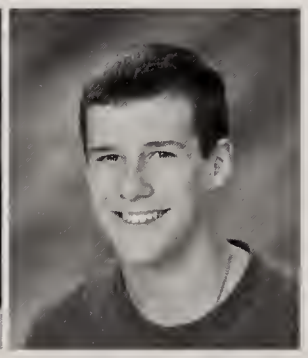
Daniel Smith

Bridget Stahl

Rachel Steel

Sarah Steel

Nicole Stoffel

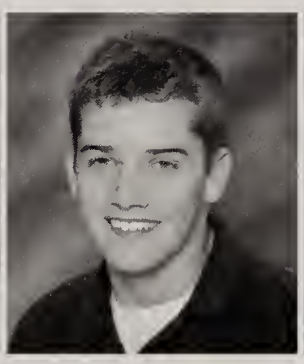
William Streeter

Michael Sullivan

Andrew Swan

Erin Tamulionis

Daniel Taub

Maxwell Taylor

Matthew Teixeira

Joseph Tennant

Melissa Theroux

James Tiernan

Brendan Timmons

Patrick Todd

Kristin Tomasi

Brian Tougias

Anthony Trafecanty

Michael Tramontano

Andrew Travers

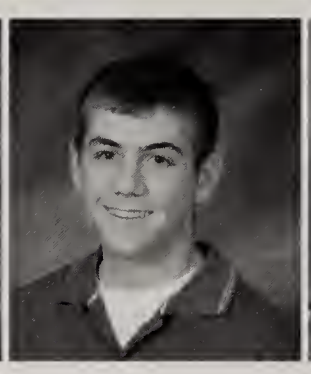
Paul Treggiari

Jenna Troy

Laura Troy

Andrew Trufant

Lauren Tulloch

Chelsea Turner

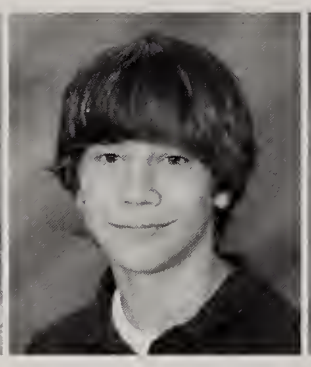
Andrew Valcovic

Eric Van Hyning

Sasolie Vilaysack

Amanda Vincenzino

Shani Walker

Julia Warren

Anneliese Washakowski

Jessica Waters

Taylor Weaver

Madison Weber

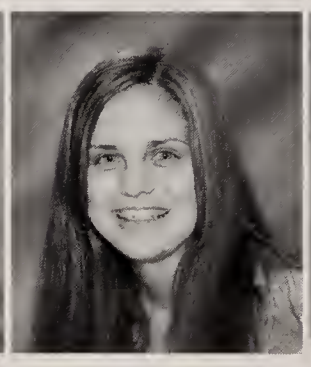
Jaclyn Weston

Sarah Wheeler

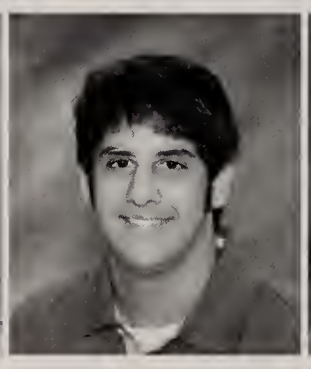
Evan White

Alison Whitney

Jason Wickman

Christina Wiech

Daniel Wilde

Laura Williams

Mary Williams

Kaitlynn Williamson

Alexa Wilson

Katharine Wilson

Brian Wolf

Jessie Wu

David Yellin

Molly Young

Robert Young

Matthew Zukowski

James Corbett

Elyssa Fernandes

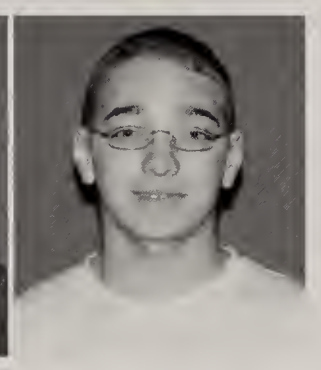
Greg France

A CABARET
September 27 & 28
Franklin High School Cafeteria 7pm
FRANKLI
BRISTOL
Lumber CO.
NO COPY ALLOWED

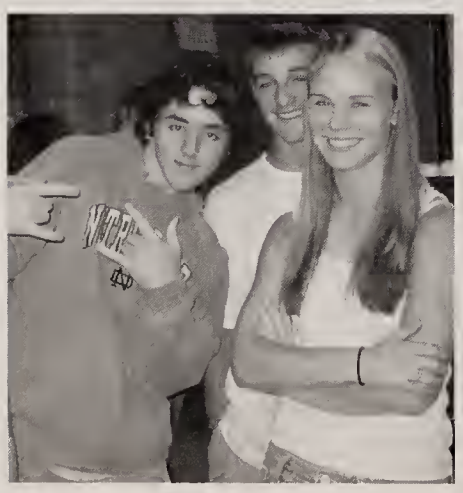

SOPHOMORE

GI95
GI96
GI97
GI98

ARMY

DOWNTOWN FRANKLIN

I KNOW...
I KNOW...

AVIA
ATHLETICS
XXL

American Eagle

CANDIDS

Above: Alyssa Breen, Elizabeth Carlow, Yeawoma Johnson and Olivia Campbell have a blast at the banquet.

Right: Alyssa Maire, Kathleen Ryan, Katie Doherty, and Jenna Gilberti take a break from dancing to smile for the camera.

Left :Amy Beard, Juliet DeLuca, Bethany Cooke and Patrick Slight stop for a pose with the balloons.

FRESHMAN BANQUET

John Congdon, Auburn Hall, and Sarah Sharp pose for a quick picture.

Erika Seto, Jamie Singleton, and Justin Finlayson dance the night away.

Class of 2010

Freshmen

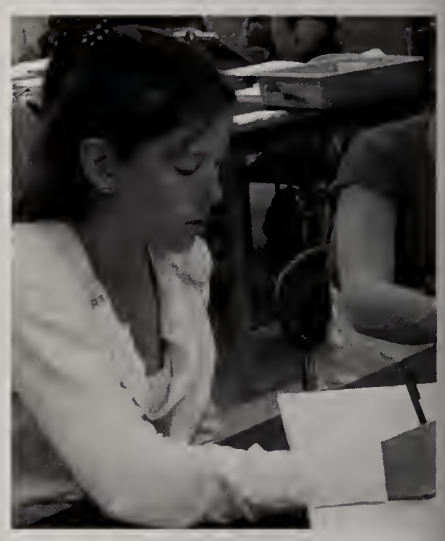

Daniel Acton

Lindsey Aldred

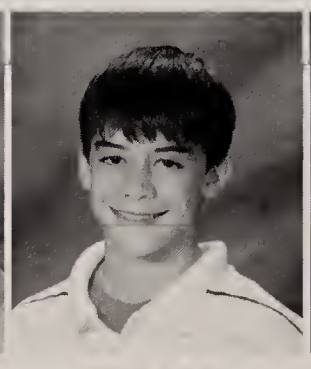

Joseph Alie

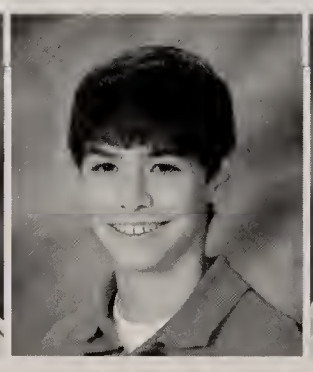

Sean Alie

Domenic Amato

Ashley Anderson

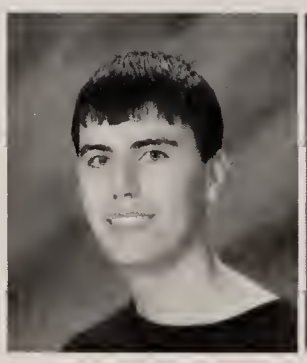

Christopher Anderson

Karen Anselmi

Michael Arnaudo

Kayla Arthur

Caitlyn Awiszus

Stephen Baillio

Alex Baquero

Devin Barrett

Kyle Barron

Molly Barrows

Colleen Barry

Michael Barry

Nicolas Bassignani-Parrish

Kate Beard

Aubrey Beauregard

Jonathan Bedoya

Roxanne Begin

Emily Bertone

Christopher Bethoney

Mackenzi Blais

Emily Blank

Decontee Boley

Suzanne Booker

Arianna Bosze

Benjamin Boulter

Samantha Bowen

Shirley Bradley

Sean Brady

Taylor Braley

Nicholas Bridges

Meredith Britt

Veronica Bromann

Michael Brosseau

Scott Brown

Nina Budde

Julia Buettner

David Bunnell

Victoria Burnett

Connor Burns

Callie Bush

Jason Butera

Katelyn Cahalane

Emily Callahan

Elizabeth Cameron

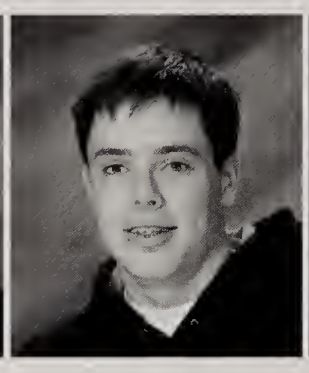
John Campbell

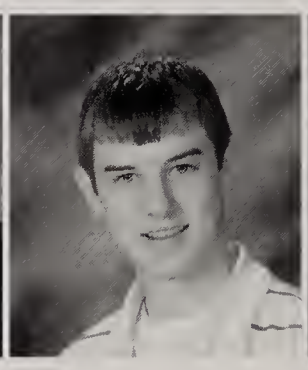
Kevin Capen

Michael Carbone

Matthew Carini

Lee Carlson

Kelsey Carney

Lauren Carney

Jeremy Carrion

Caroline Caruso

Marissa Casey

Patrick Caulfield

William Ceskavich

Eric Chaput

Laura Checkoway

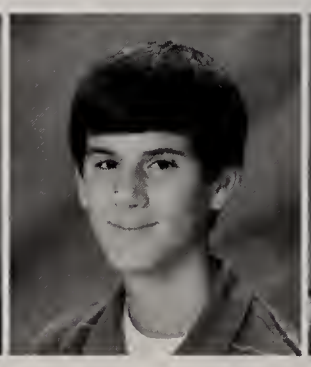
Michael Checkoway

Megan Chisholm

Megan Chisholm

Erin Chojnacki

Jennifer Christiani

Julie Clark

Carrie Clayton

Kevin Cleary

Corey Clermont

Timothy Clifford

Jordan Cloherty

Ryan Cohen

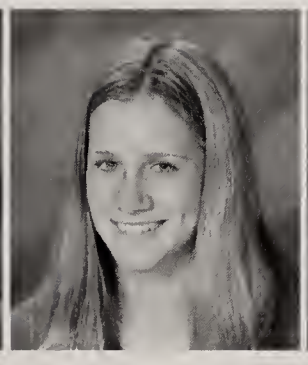
Mary Cole

McKenna Colman

Nicholas Colson

Chelsea Comfort

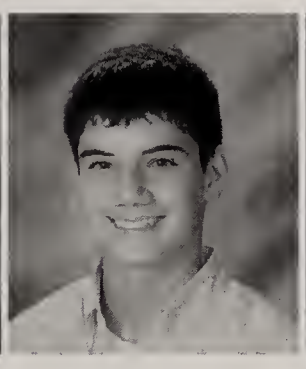
Matthew Confalone

Christina Constantino

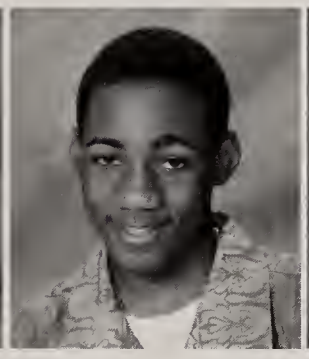
Shaquille Cooks-Browne

Sarah Cordeiro

Dylan Costello

Kevin Cotter

Kelly Coughlan

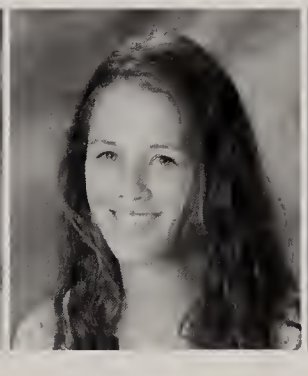
Tara Coughlan

David Coullahan

Lindsey Cronk

Emily Cucalon

Tyler Cullins

Charles Curley

Emily Currier

Conrad Daddario

Elisabeth Daddario

Katherine D'Amelio

Emily Dana

Rachel Danz

Paul Dassau

Ashley D'Attilio

Emily Dauer

Christopher Davenport

Bailey Davin

Christopher Davis

Jennifer Davis

Rebecca Davis

Matthew Dean

Drew Decuir

Antonio DeGaetano

Giovanni DeGaetano

Michelle Deleppo

Gregory Dellorco

Brendan Denommee

Cameron Denommee

Jack Derick

Casey DeSario

Nicole DeSario

Eric Deslauriers

Patrick Devine

Mary Digioia

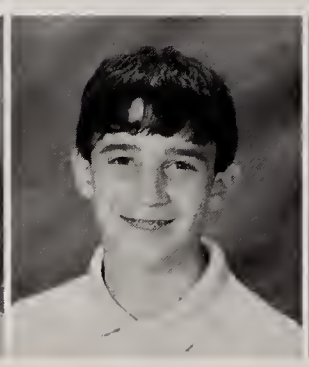
Jonathan DiLeo

Christina DiMartino

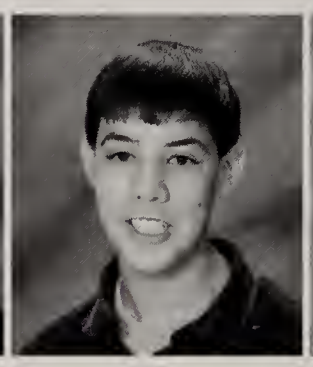
Christopher Dixon

Sarah Doak

Rebecca Doherty

Robert Donadio

Courtney Donahoe

Jonathan Donnelly

Melissa Donnelly

Steven Donovan

Kaitlin Dow

Kelly Dow

Justin Drengberg

Adriana Driggs

Matthew Duhamel

Stephen Dunne

Kaitlyn Duplessie

Kelly Durkin

Aaron Eichenholz

Alexandra English

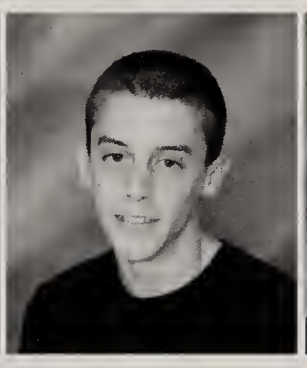
Alec Enos

Alexander Esposito

Megan Fairfield

Amanda Fallon

Tyler Fausnacht

Kenneth Fecteau

Kyle Feerick

Joseph Fernandes

Joanne Ferullo

David Figueroa

Anthony Fischbeck

Jared Fiske

John Fitzgerald

Jessica Flaherty

Zachary Flateau

Catherine Flynn

Joseph Flynn

Daniel Foran

Mally Fox

Dane Francis

Mikaela Frederick

Alexander Fredkin

Raymond Fren

Michelle Fronzaglia

Rebecca Galasso

Andrew Gallagher

Christopher Gallagher

Dakota Garilli

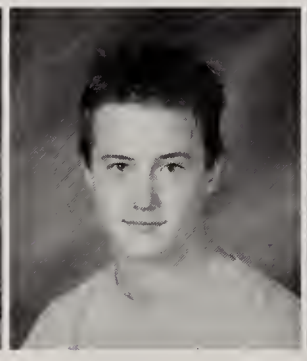
Alexander Garner

Brian Garvey

Brittany Gavrilles

Nicholas Gentili

Christie Gianetti

Alexandrea Giardino

Sean Gillis

Joseph Gilmore

Steven Gioscio

Travis Girolamo

Jacob Gleason

Justin Graci

Caroline Grady

Erin Grady

Philip Graff

Carly Granville

Brydie Grover

Daniel Grover

Alexander Gutkowski

Alexander Hagan

Garrett Haganey

Ryan Hall

Tiffany Hammond

Jonathan Hanson

Sean Harrington

Katherine Hart

Katherine Hartnett

Michael Harvey

Michael Haynes

Colby Helgerson

Chelsey Higgins

Katelyn Higgins

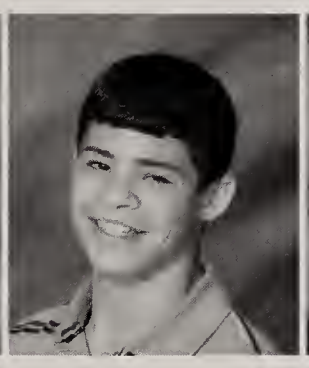
Michael Hoey

Seth Hosford

Kayla Howard

Jennifer Howe

Philip Hudner

Jordan Hughes

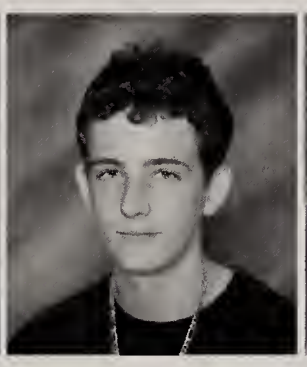
Nicholas Hughes

Ashley Hunt

Devin Hurd

Christine Hurley

Christopher Hurst

Nicholas Iacobucci

Cortney Ippoliti

Matthew Isberg

Susan Jacob

Kristen Jeffries

Lindsay Jeffries

Michaela Johnson

Taylor Kale

Ashley Kane

Gregory Kane

Mary Kast

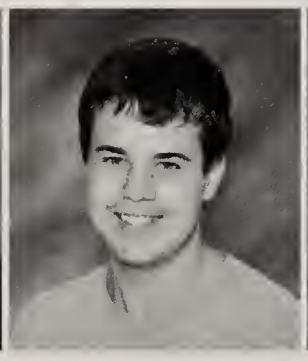
Steven Kazijian

Erin Keeley

Kayla Kelley

Bianca Kelly

Jason Kolovson

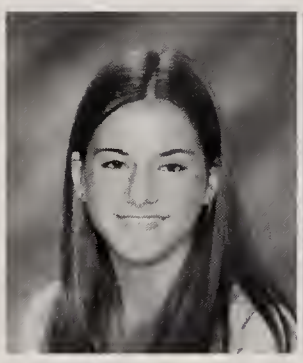
Suzanne Koval

Bradley Kowalik

Leo Kowalik

Cameron Kuney

Sara LaFlamme

Alexis Lambert

Brian Lamy

William Langwell

Maggie LaRonde

Colleen Laughran

Margaux Lear

Ethan Leazott

Edward Leeseberg

Anthony Lenzi

Julia Levins

Sarah Libby

Katelyn Liberty

Chelsea Lindblad

Melissa Linne

Jonathan Logan

Lindsey Logan

Alexandra Lonati

Sierra Lovely

Andre Lucier

Rebecca Lueth

Jessica Lutz

Kristen Lynch

Andrew MacDonald

Sarah MacKay

Anjelica Magee

Timothy Malacaria

Brian Malloy

James Maloney III

Natalie Mancuso

Rebecca Markarian

Amanda Martin

Jaymes McAssey

Lucas McCann

Ryan McCann

Katie McCarthy

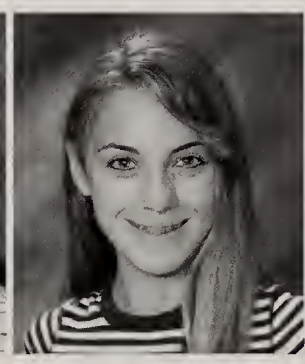
Sara McCarthy

Laura McCusker

Kenneth McGill

Jacob McGillis

Kayleigh McGlynn

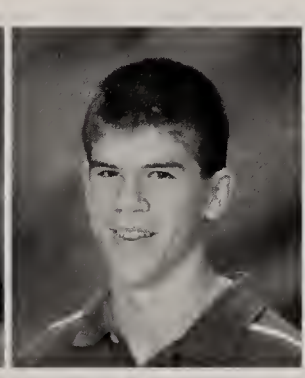
Michael McGowan

Meaghan McGrath

James McGuinness

Jessie McKinnon

Sarah McNulty

Nicholas Melfi

Michael Menaker.

Ashley Meredith

Benjamin Miller

Hannah Minor

Martin Mitchell

Taylor Mitchell

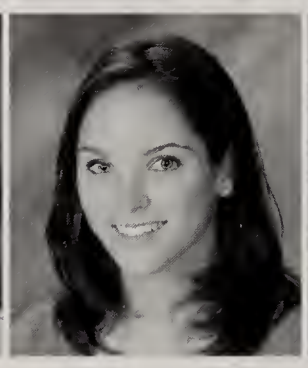
Kaitlin Montanaro

Brianna Moran

Matthew Moses

Marie Murphy

Alycia Nazzaro

Jordon Nesmith

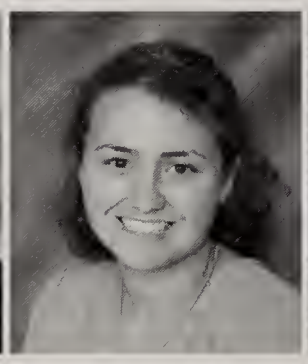
Catherine Nickerson

Felicia Nickola

Jack Noble

Sean O'Brien

Jessica Ochab

Steven Omansky

Galen O'Neill

Shayna O'Neill

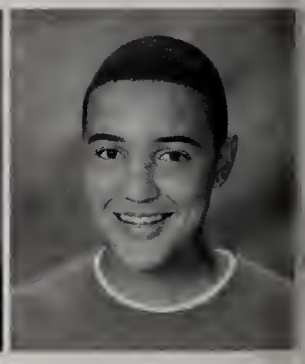
Jonathan Owens

Francis Padula

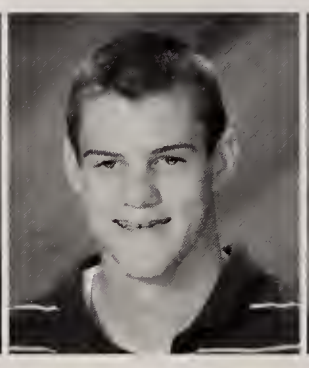
Matthew Palazini

Jillanna Paolino

Lyndsey Paolino

Meghan Pardi

Jessica Patel

Ava Pavao

Michela Pearce

Charlotte Pechtl

Jaclyn Penza

James Perrault

Katheryne Pezzella

Rebecca Piccirillo

Aubree Piepmeier

Sarah Piligian

Steven Pilis

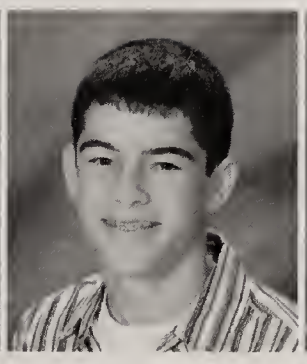
Eric Plakias

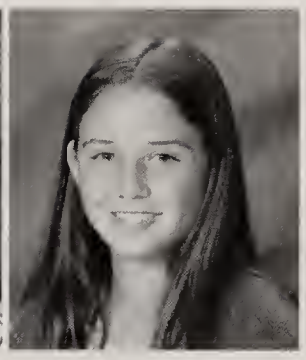
Sarah Plesh

Keiya Pollock

Zachary Price

Kayla Purdon

Laura Quaranto

Haley Rauffenbart

Kaylee Reardon

Ashley Reynolds

Alexander Ridgway

Alison Riedel

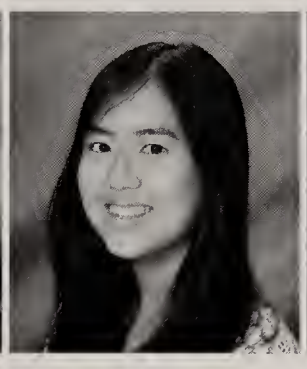
Jean Rieuthavorn

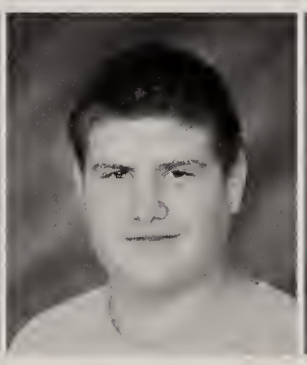
Patrick Riggs

Jennifer Roche

Katelyn Roskott

Monica Rowinski

Christopher Roy

Cory Ryan

Elizabeth Sacco

Miklos Sahin-Toth

Cara Salzberg

Ashley Saravo

Kimberly Sargeant

Gregory Sassaman

Michael Saulnier

Melissa Saunders

Jason Savery

Mackenzie Sayward

Antonia Scannapieco

Morgan Schievink

Jarret Schmauder

Samuel Scoba

Eileen Segreve

Matthew Seifert

Mia Semensi

Laura Senackerib

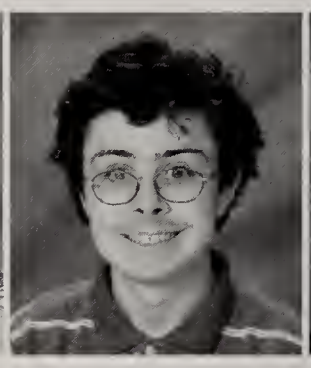
Patrick Shea

Brandon Sheck

Sarah Sherman

Brittany Shiels

Timothy Slason

Rachel Slovin

Bryan Smith

Kari Smith

Michael Smith

Ashley Spencer

Jamie Spinella

Raviteja Sriramaneni

Lauren Steinberg

Paige Steinberg

Rachel Sterling

Brandon Stern

Myles Sullivan

Serena Sullivan

Suzan Sullivan

Kaci Sweeney

Jenna Sweig

Kimberly Takahata

Dean Tanner

Daniel Telhada

James Therien

Matthew Trainer

Taylor Trenchard

Nicholas Turcotte

Alex Tusia

Casey Twohig

James Ulanski

Kelly Vail

Gina Velluti

Jeffry Vendetti

Matthew Venooker

Anne Versprille

Peter Vizakis

Nicholas Vozzella

Kristen Walker

Jessica Walls

Stephanie Walsh

Katherine Walukevich

Kimberly Waters

Kayla Weber

Brendan Welshoff

William Welshoff

Abigail Whalen

Casey Wheaton

Katelyn Wheaton

Amanda White

Chris White Jr

Eric White

Kyle Williams

Michael Williams

Andrew Woods

David Woods

Zachary Woodward

Tyler Wright

Kevin Wyman

Kimberly Wyman

Colin Young

Dylan Young

Ryan Young

Brian Bouthillette

Brandon Dolph

Allison Dunn

Colin Gay

Antonius Pesito

Tiffany Hammond

Freshman candids

VOLLEYBALL, FOOTBALL, SOCCER,
CROSS COUNTRY, FIELD HOCKEY, GOLF

FALL SPORTS

2006

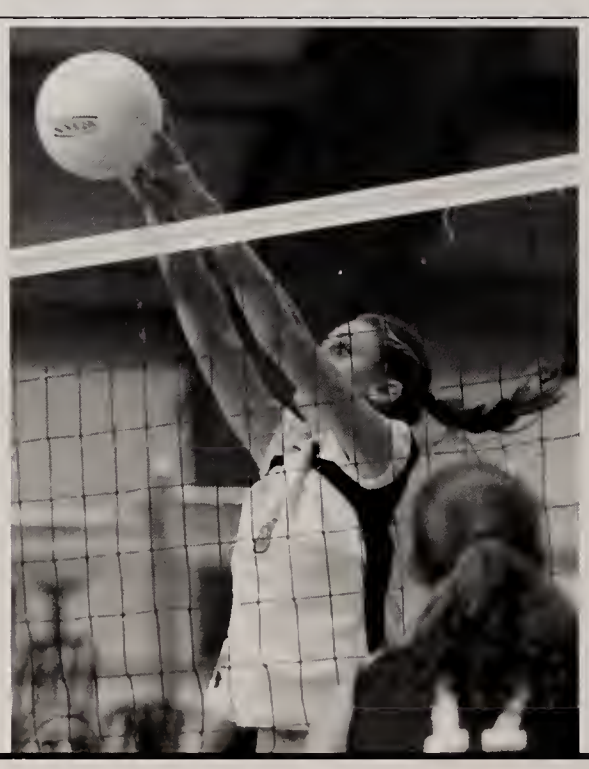

16

6
22

6

asics
687

3
2

5

12
14

4

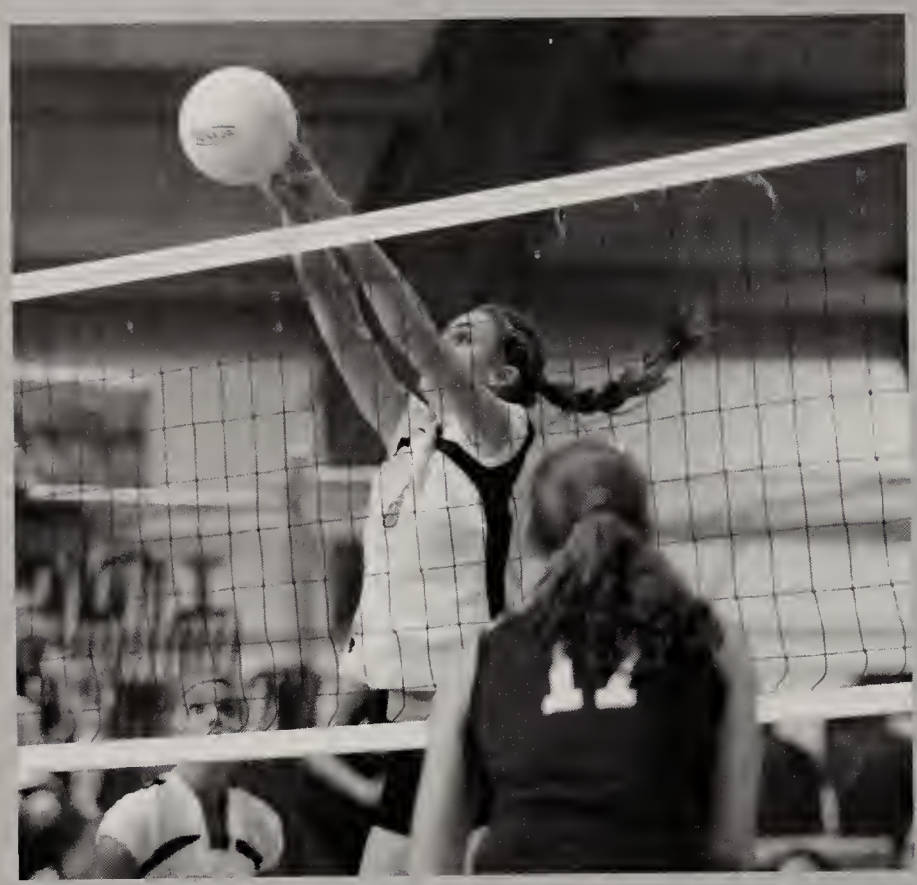

Above: Captain **Lauren Russell** and **Jess Phelan** block the opponents hit.

Right: Captain **Kim Hassell** sets the ball to the hitter.

Below: **Jess Natal** tips the ball.

WHO'S YOUR DOODY!!!

Girl's Volleyball

Coming into the season, the team had high expectations. After a heart breaking loss to Canton for the Hockomock title the previous year, we were determined to bring the Hock title home. Another goal was to progress far into the state tournament. Right from the start of the season, the team worked well together. By the end of the twenty league games we had a record of 19 - 1 and won the Hockomock League title. The team was thrilled to have finally beat Canton. Our next objective was the State Tournament. We progressed to the district finals, the farthest that the Franklin Volleyball team had ever gone. We finished the season 21-2 with many memories, accomplishments, and friendships.
- Captain **Kim Hassell**

Above: **Amanda Lincourt** bumps the ball.

Left: Senior **Alexa McMahon** serves to the opponent.

Above: Senior **Anna Moulton** receives the serve.

Football 2006

The 2006 season had a lot of ups and downs, but we finished the season on a high note beating King Philip in a great 14-12 win. Over the course of the season, we had many close and exciting games, including a 7-6 win over Oliver Ames. Although this was not one of our best seasons, we seniors went out on top. Over the season, good friends turned into family and we've made memories that we will have for a lifetime. Good luck seniors and good luck to our underclassmen next year.

- Captain **Darren Drew**

Captains

Matt Sidebottom

Darren Drew

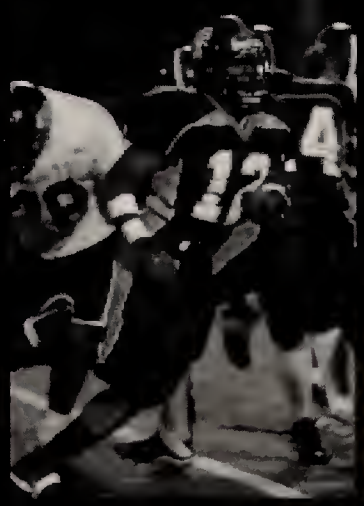

Eloma Jonhson receives the handoff and works his way down the field.

Senior **Keith Donovan** punts the ball down the field.

Bobby Barceld

SCHEDULE

Franklin 31 vs. Attleboro 12
Franklin 21 vs. Milford 14
Franklin 0 @ **No. Attleboro 20**
Franklin 16 vs. Canton 14
Franklin 34 vs. Sharon 0
Franklin 0 @ **Mansfield 31**
Franklin 14 @ **Foxboro 27**
Franklin 7 vs. Oliver Ames 6
Franklin 0 vs. **Stoughton 27**
Franklin 12 @ **Malden Catholic 15**
Franklin 14 @ King Philip 12

nior **Dave Brunelli** throws
e ball to an open receiver.

Left: Junior **Eloma Johnson** runs through two Attleboro defenders.

Right: Junior **Jake Evers** carries the ball down the field.

Senior **Billy Casali** kicks the ball to begin the game.

The team celebrates after a win.

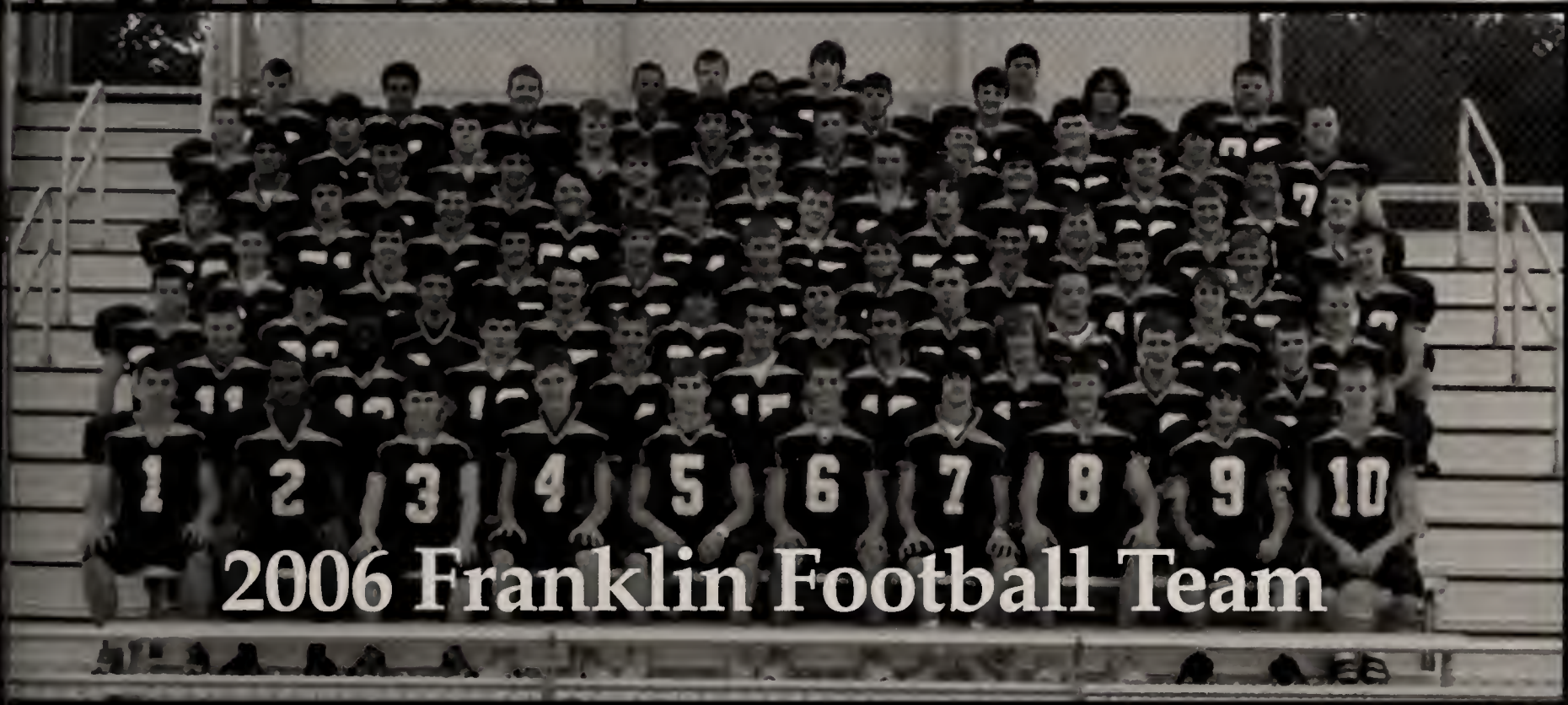

2006 Franklin Football Team

We were a young team this year, but think we have enough experience ow to make a Super Bowl run in 07."
Junior **Pat Polomski**

CHEERLEADING 2006-07

"Just like a dream, you are not what you seem Just like a prayer, no choice your voice can take me there Just like a prayer, I'll take you there Its like a dream to me"

– "Like a Prayer" Madonna

Cheering at the North Attleboro Game

Pep Rally

Push Ups after the football team scores

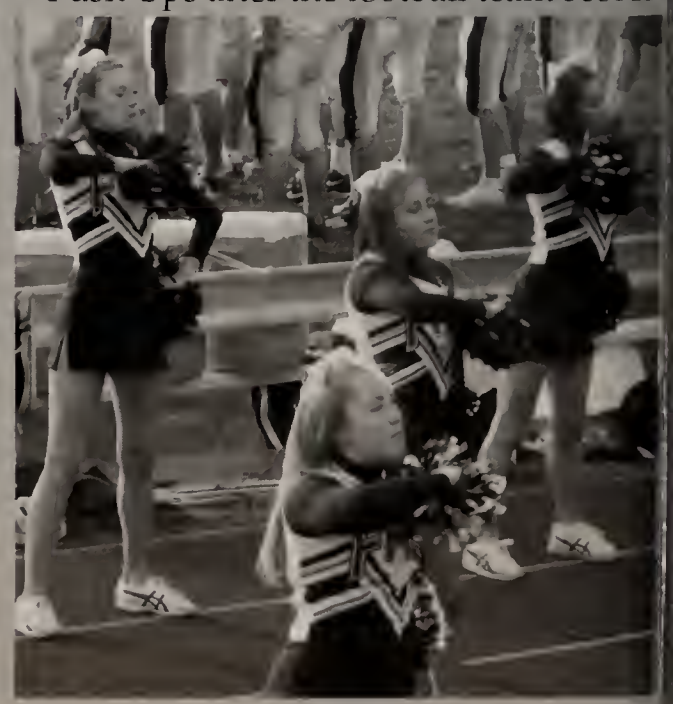

Senior Captains: Sarah Davis, Bri Mancini, & Shannon O'Brien

After losing fourteen seniors to the graduating class, along with our coach of 23 years, we faced many challenges. With the help of our new coach Mrs. Ray, we met the challenge of teaching the new girls the skills needed to win, and to rebuild the team to what it once was. Coming in second place at our League competition as well as our Regionals, proved our hard work was well worth it. With only six seniors graduating this year, we know the team will succeed in the coming year. Good Luck next year girls!

~Sarah Davis, Bri Mancini and Shannon O'Brien

The team poses for a picture in their football jerseys.

Seniors: Ericha Flateau, Lindsey Young, Kelly Roche, Shannon O'Brien, Bri Mancini, Sarah Davis

Senior Captain **Bri Mancini** performs a heel stretch.

he team performs their pyramid at a Football Game

Senior Captian **Shannon O'Brien** and Sophomore **Julia Rossetti** pose for a picture before practice on Halloween.

Boy's Soccer

The 2006 Boys Soccer team may have not had the best season record wise, but that did not stop the determination of our players. In the second half of the season we worked together to play as a team and put together a few wins. We had to face injuries, but worked through them. We played tough and tried our hardest. Thanks for a great year, and good luck next season.

-Senior **Ryan Sullivan**

Far right:
Junior **Matt Koliopoulos** takes a shot

Right:
The team celebrates after a well deserved win!

Left:
Freshman **Jarret Schmauder** takes control of the ball.

Below Left:
Junior **Jeff Arduino** shoots the ball passed his opponents.

Left:
Sophomore **Sean Hassell** takes aim to shoot at the net.

Below:
Coach Bositis devises a plan with the team.

Left:
Seniors **Ryan Sullivan** and **Alex Gianakis** shake hands before the start of the game.

Above:
Senior **Pat Savickas** takes a shot on the goal.

Above:
Junior **Pat Casey** dribbles down the field ready to shoot.

Girl's Soccer

The Girls Varsity Soccer team finished the season with a record of 8-6-3 in the Hock. The team made it to the quarter finals in the State Tournament by defeating Needham 2-1 in penalty kicks after two overtimes. They next faced Sandwich and won 1-0 in penalty kicks. When the girls played Braintree, they unfortunately lost. This is the farthest the team has gone in over four years. The team has overcome much adversity to get to where they did this year. Next season looks promising for the team!

-Senior Captain **Kate McCarter**

Varsity Soccer Team

Top Row: Coach Geysen, Keva Frankfort, Shannon Todesca, Ashley Meredith, Steph Soma, Kelly Meredith, Mal Otocki, Jackie Mahan, Alex Beaumariage
Middle Row: Alyssa Cooke, Siobhan Sullivan, Caileigh Grove, Marisa Levine, Elyse Brightman, Sam Carney, Courtney Burrows
Bottom Row: Laurel Ayvazian, Ari Mitchell, Eliza Scoba, Erin Burke, Kristen Walker, Kelly Plakias, Becca Lueth

Right:
Junior **Amy Morimoto** sets to pass to her teammates down the field.

Below:
Junior **Caileigh Grove** fights off her opponent and takes possession of the ball.

Above:
Junior **Kelly Meredith** makes a great save!

Left:
Junior **Kelly Plakias** charges down the field escaping the defense.

GOLF

Matt Hurst

Top Row:
(Left To Right) Tim Davis, Ryan Donovan, Phil Sheridan, Nick Barrett, Adam Giardino, Coach Harold Williams
Bottom Row:
(Left To Right) Nathaniel Weber, Michael Iacobucci, Jonathan Jones, Dusty Picillo, Matthew Hurst, Jonathan Donnelly

Coach Harold Williams

Junior **Nick Barrett** drives the ball.

Top: **Tim Davis** Putts.

Seniors **Phil Sheridan** and **Adam Giardino** look on as a teammate shoots.

Right:
Captain **Phil Sheridan**

Top Right:
Senior **Adam Giardino** tees off.
Top Left:
Junior **Tim Davis** walks off the green after putting while Junior **Nick Barrett** practices.
Left:
Coach Harold Williams talks to the team
Above:
Senior Captain **Phil Sheridan** watches his putt.

Ryan Donovan and **Jonathan Donnelly** watch their teammates.

Seniors **Adam Giardino** and **Phil Sheridan**

Freshmen **Jonathan Donnelly** shoots during one of his games.

Team Roster

Adam Giardino	Senior
Joseph Knight	Senior
Phillip Sheridan	Senior
Ryan Donovan	Junior
Nicholas Barrett	Junior
Timothy Davis	Junior
Jonathan Jones	Junior
Dustin Picillo	Junior
Nathaniel Weber	Junior
Matthew Hurst	Sophomore
Michael Iacobucci	Sophomore
Jonathan Donnelly	Freshmen

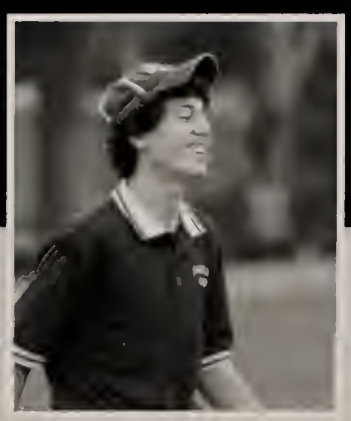

Sophmore
Michael Iacobucci

Field Hockey 2006

Katie Davenport

Beth Collazzo

Jess Foley

Sarah Malacaria

Kristin Gentili

Ariell Steel

2006 Seniors:

Danielle Donnelly
Katie Davenport
Jess Foley
Jackie Arnaudo
Erin Sherman
Liz Jacob
Kate Beksha
Libby Curran

After losing fourteen seniors last year, we had some doubts entering the season. Going into the first game vs. Foxboro was the ultimate test and the girls came into the game excited and ready to play. They shocked Foxboro with their unbelievable skills and their ability to work together. Foxboro was not the only team that was surprised; every team in the Hockomock League was flabbergasted by our drive and determination. Finally, we made it, we needed one point to make the tournament, and we were up against Mansfield. After an incredible stroke, we were finally in the tournament for the first time in eight years. We were the fourteenth seed who held Sandwich, third seed, to double overtime. We fought to the end. It has been the most successful season in a long time, finishing 11-8. Captains Kate Beksha and Jess Foley helped their team of eight seniors, twelve juniors and one sophomore to go against the odds and finally be victorious.

The team huddles before the game

Captains: Kate Beksha and Jess Foley

BOY'S CROSS COUNTRY

John Dacey

Captian
Sam Davin

Captain
Ryan Cornelius

Andy Childs

Luke Bromann

"Led by Co-Captains Sam Davin and Ryan "Yukon" Cornelius, the 2006 Boy's Cross Country team finished with a winning season of 5-3. The team finished even better at the Hockomock League Championship, coming in third. Despite losing several strong runners since 2005, the team experienced a much more successful season. The outlook for the 2007 season is good, with returning runners such as Frank May and John Dacey."

-Captain **Sam Davin**

Chris Letourneau
at North

Sophomore **Rob Leverone** and junior
Jimmy Malonson during a race at Putnam.

Senior **Chris McLean**

Left:
Senior **Steve Holt** gives his all during a race with Oliver Ames.
Right:
Senior **Rob Holt** pushes it toward the finish line.
Below:
Senior **David DiRico** sprints toward the finish line and **Rob Leverone** follows closely.

2007 Seniors

Above:
Frank May during a race with North
Below:
Matt Howley

Above: **John Dacey**
Left: **Mike Flanagan**
Right: Senior Captian **Sam Davin**

Bottom: Junior Megan Plant works hard to beat her opponent.

Top: Junior Janey Seuzzarella stays strong to keep up with her opponent.

2006 Girl's Cross Country Team

Above: Sophomore Kathleen Ryan, Captains Lindsey Booth and Lea Godfrey, and Junior Janey Seuzzarella lead at the start of the raee.

Junior Lianne Swanson and Sophomores Kathleen Ryan and Katie O'Koren work together during the race.

Girl's Cross Country

Captains

Senior Lindsey Booth

Senior Lea Godfrey

The Girl's Cross Country team enjoyed another great season this year. We all grew incredibly close, especially during out trips to places like Vermont, New York and Western Mass. This season, every single girl on the team stepped it up and really worked their hardest. This allowed us to have a record of 7-1 in the Hockomock League and to place 3rd at All-States. Good luck next year girls!

-Captain Lindsey Booth

Running onward

Franklin girls track adds to streak with title

Franklin sta

EMASS GIRLS BASKETBALL

Andorra Salaices scored first-half points on four 3-poin and Jenna Dicruttalo netted 10 of her points after intermiss as unbeaten Franklin defea host Stoughton, 55-44 in Hoc mock League action.

Stoughton focused its defer eadi o, afi free Cou ints f fichel injur

Hockomock League crown.

was extra special.

With the remarkable win, the Panthers wrapped up th omock League title with record.

"North Attleboro is team, Leagu any t given Paul Trovato. "We had a sueak back in the '90s where we won

Lindsay Deloro and freshma Ashley Meredith filled in ably an combined for 15 rebounds for th

B32

Franklin

Bakalars, Donov

Franklin coach **Carmine Colace** didn't have to use any of his recruiting spiels to entice **Matt Bakalars** and **Ryan Donovan** to join the wrestling team.

Both Bakalars and Donovan followed older brothers into the town's youth program and never looked back. Balakars currently is the No. 3-ranked wrestler in the

NO HOLDS BARRED
Dan Ventura

135-pound weight class according to masswrestling.com, while Don ovan is tops in the 145-poun group.

"My brother **Kevin** wrestled fo Franklin and my father (**Jay**) was wrestler when he was younger said Bakalars, who is 17-3 on th season. "I always liked it from th start. In wrestling, it is all abo you out there, whether you win lose. You can't blame anyone el for what happens.

"I always liked the idea of bei able to wrestle for Franklin H School. There's so many go wrestlers who went there and th always come back to help. I remember seeing **Robbie Gri** (Harvard) and **Steve Hele** (Michigan) coming to practice help out."

Donovan shares a similar s with Bakalars.

Meredith catche

LOCAL: Franklin girls track extends its unbeaten

Franklin is top of the H

EMASS GIRLS

ys unbeaten

wins with two of a kind

uite a pair

the All-States.
both very talented
Colace said. "Ryan has
e and passion for wres-
oved the sport as a kid
carries the same desire.
ng to put in the time and
can be pretty dangerous.
been wrestling for quite
e's still very competitive
ry talented."
o competed around the
or most of the summer,
a breakthrough tourna-
the National High School
Association Preseason
s in Winston-Salem, N.C.
won four matches and
ourth, while Bakalars won
atches and finished eighth.
was a big tournament for
d Donovan, who will at-
ercyhurst on a wrestling
hip. "I was down on my-
ttle bit because I finished
the All-States as a junior
d as a sophomore. I started
g out regularly and put on
nds, and I couldn't believe
ference it made at the na-
"
Bakalars: "It was big for me
e people don't give Massa-
ts the respect when it comes
estling. It was nice to be able
here, win some matches and
that we can wrestle."

hester wows 'em

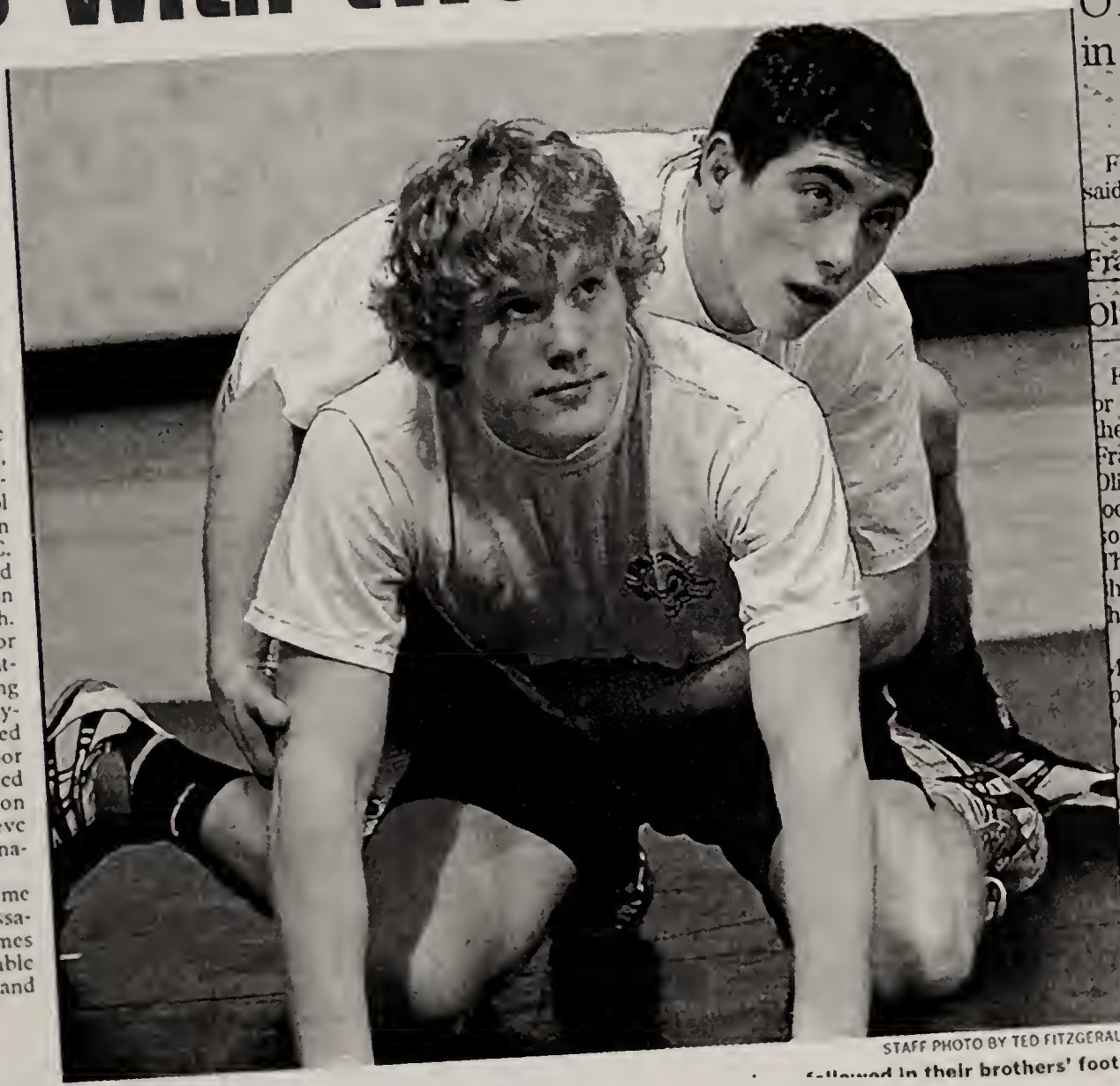

STAFF PHOTO BY TED FITZGERALD

followed in their brothers' foot-

Again at top of the Hock

OT win puts Franklin in tie for first with OA

By Ben Rohrbach
DAILY NEWS STAFF

FRANKLIN – Words couldn't have said it, so they just shook hands.

Franklin	88
Oliver Ames (OT)	82

Following the overtime tipoff, si
or seven different players scrape
their knees chasing the loose bal
Franklin coach Dean O'Connor an
Oliver Ames coach Creig Muscat
ooked at each other, recognizir
something special was brewin
They shuffled to halfcourt, quick
hook hands and wandered back
heir respective benches.
"It was just an exciting game," sa
Muscato. "Kids won the game. Ki
ost the game. I'm just happy to be
art of it."
The loose ball, fittingly, landed
anthers freshman Matt Palazir
ands as he collided with a Tig
layer. With OA over the lin
alazini hit both free throws.
RANKLIN, *Page D4*

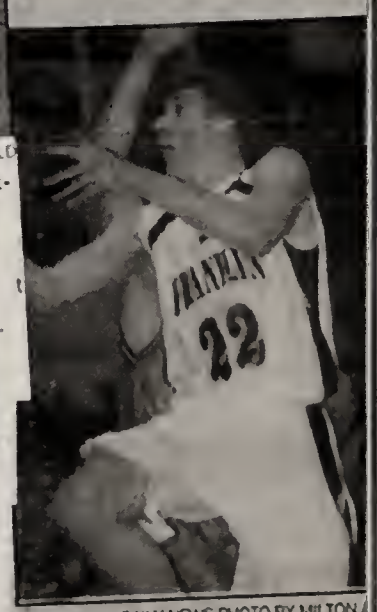

DAILY NEWS PHOTO BY MILTON

Franklin's Mark Williams goes
a shot against Oliver Ames last

fire in Franklin win

eak by winning

B4

orço was huge on the boards and set up the transition game. Jenna Dicruttalo, who finished with six points, hit a big 3-pointer in the second half to swing the momentum, and Kelly took over from there.

ock

Franklin's Dicruttalo huge in clutch

Boy's Basketball

2006 - 2007 season

Seniors

Andrew Gilberti Captain #34

Darren Drew Captain #21

Ryan Young #11

Will Valdez #52

Rob Holt #42

Kyle Correia #23

Dan Ryan #12

Above: Senior **Kyle Correia** drives to the hoop.

Above: Junior **Justin Garilli** takes a lay up and Senior **Rob Holt** boxes out.

Back Row: Coach Douglass, Matt Palazini, Mark Williams, Mike Doherty, Kyle Correia, Ryan Young, Drew Leenhouts, Will Valdez, Coach O'Connor
Front Row: Dan Ryan, Justin Garilli, Brian Collatos, Darren Drew, Andrew Gilberti, Rob Holt, Mike Arthur, Andrew Getchell

Above: Senior Captain **Darren Drew** running a fast break.

Brian Collatos

Andrew Getchell

Drew Leenhouts

Dan Ryan

Above: **Mike Doherty** goes up for the shot.

Above: Freshman **Matt Palazini** looks to the basket.

Above: Junior **Mike Arthur** dribbles the ball up court.

Above: **Coach O'Connor** talks about the next play during a time out.

Above: Senior **Ryan Young** looks for an open teammate and Junior **Mark Williams** takes the jump shot.

In the 2005-2006, the boys basketball team finished with a school record of 22-3. Winning the Hockomock league and advancing to the South Sectional Finals, they went the furthest in school history. With the graduation of all five starters, many expected a down year for the 2006-2007 team; but that is barely the case. With outstanding play by the senior captains, Andrew Gilberti and Darren Drew, senior center, Will Valdez, and the rest of the team, the Panthers are 13-3, three quarters of the way through the season. This team is battling for a back-to-back Hockomock league title, which would be the first in school history. They will continue to achieve their success in the state tournament at the end of the season

-Andrew Gilberti
Senior Co-Captain

Record

Canton	W	67	47
Stoughton	W	59	51
N.A.	W	62	53
Mansfield	W	59	51
O.A	L	60	66
Attleboro	W	58	40
Sharon	W	68	57
K.P	W	77	30
Foxboro	W	69	63
Canton	W	73	50
Stoughton	W	68	44
N.A.	L	46	48
Foxboro	W	64	61
Mansfield	W	67	50
O.A.	W	88	82
C.M.	L	64	78
Sharon	L	66	72
K.P	W	75	56
Natick	L	50	63
C.M.	L	90	95
Winter Break's North Attleboro Tournament:			
Taunton	L	53	57
Attleboro	W	74	53

Senior Captain **Darren Drew** goes up for a lay up.

Senior **Will Valdez** reaches for the basket.

Girl's Basketball

This season is one we'll never forget. There were many games that people thought we were out of, but we fought our way back. We rose above adversity remembering one thing "Team First", a motto which has been adopted by our team. Before every game Coach Leighton gives us a quote; one in particular that has impacted out team is "Find a way or make one". As seniors we would like to thank our team for the constant hard work and effort in every practice and game which has rightfully earned us the title of Hockomock Champions. Good luck next year girls.

~Seniors Courtney Walsh, Lyndsey Dellorco, and Michelle Doody

Front Row: Heather Fitzgerald, Tori Santo-Domingo, Siobhan Sullivan
Second Row: Jenna Dicruttalo, Andorra Salaices, Courtney Walsh, Sandy Murphy
Third Row: Coach Leighton, Ashley Meredith, Michelle Doody, Kelly Meredith, Lyndsey Dellorco

Above: Junior **Jenna Dicruttalo** looks to pass the ball.

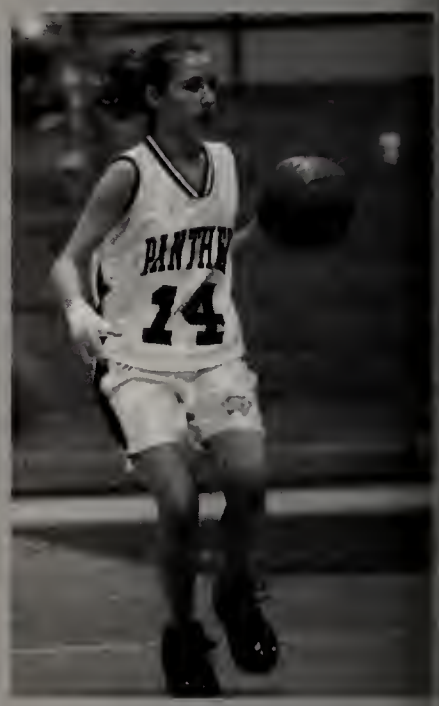

Above: Junior **Dora Salaices** looks up the court.

Congratulations to Junior **Kelly Meredith** for scoring a thousand points!

TEAM FIRST

Left: Junior **Kelly Meredith** dribbles up court

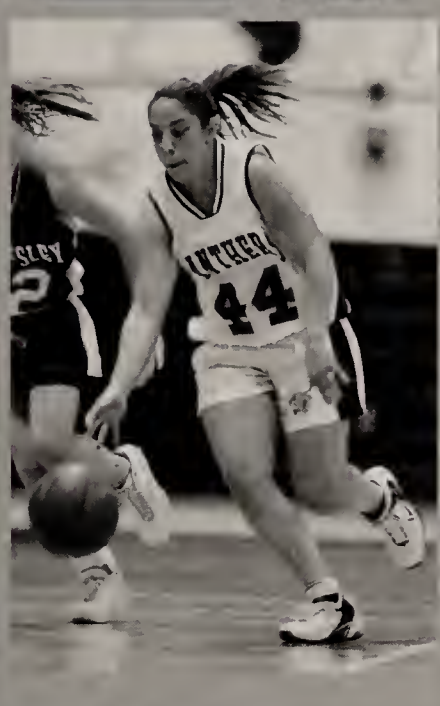

Above: Senior **Michelle Doody** gets ready for a rebound.

Above: Sophomore **Heather Fitzgerald** goes hard to the basket.

Left: Senior **Michelle Doody** takes the jump ball.
Above: Senior captain **Courtney Walsh** looks to pass the ball.

Above: Junior **Siobhan Sullivan** pushes the ball up the court.

Above: Freshman **Ashley Meredith** posts up against a King Philip player.

HOCK CHAMPS

The Boy's Indoor Track team has performed better than most expected this year. Returning after losing many of the previous years point scoring seniors, the Panthers managed to finish the season with a 4-4 record. Many of the runners have managed to step up and contribute greatly to the continuing success of the team. Several relay teams and individuals have raced at the Class B meet and other state meets.

-Dave Brescia

Boy's Indoor Track

"If you can't run with the big dogs, then stay on the porch."

GIRL'S TRACK

2006-2007 INDOOR TRACK SEASON

After a series of rebuilding years, the Girl's Track & Field team was finally back in action. Breezing through their first few tri-meets, the Hockomock League title came down to Franklin vs. North Attelboro. It was a fight from the beginning and Franklin trailed most of the day. As it came down to the final relay Franklin picked up the slack and flew to the title. In the Hockomock League the girls were 8-0 and then went on to win the Hockomock League Meet in Boston. The Girl's team, led by Captains Lindsey Booth, Kate Beksha, Kat Dixion, and Jackie Boyea, had an amazing season with a well deserved finish.

This year there are fourteen memorable seniors leaving the program. Coach Paul Travato is very proud of his girls team and hopes to have the same success next year. Coach Travato also said that his girls team is a part of history because the 2006-2007 team will be remembered on the banner in the field house. Congratulations girls!

-Captain, Kate Beksha

HOCK CHAMPS!

Above: Junior **Cailegh Grove** clears the high jump bar.

Right: Freshman **Margaux Lear** throws the shot put against Mansfield.

SENIOR

Kat Dixon
Captain

Lindsey Booth
Captain

Jackie Boyea
Captain

Kate Beksha
Captain

Katie
Davenport

Erica
Butera

Erin
Sherman

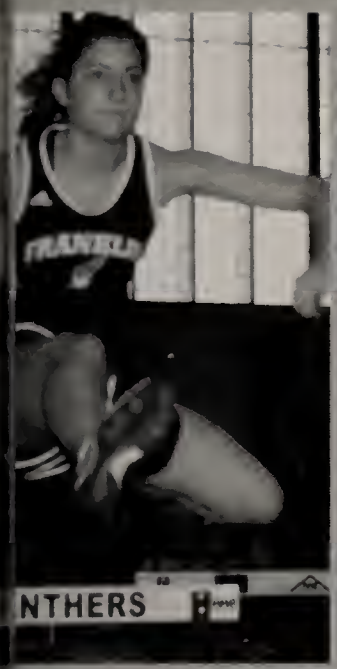

Left: Junior **Megan Plant** stays ahead of the competition in the one mile race.

Below to the left: Freshman **Aubree Piepmeier** works hard in the relay race.

Below to the right: Junior **Julie Rizzolo** throws the shot put.

Right: Sophomore **Katie O'Koren** works the turn in the 4x400 meter race.

GIRLS

Kate McCarter

Katie Viscarra

Rachel McCaffrey

Lea Godfrey

Mel Plant

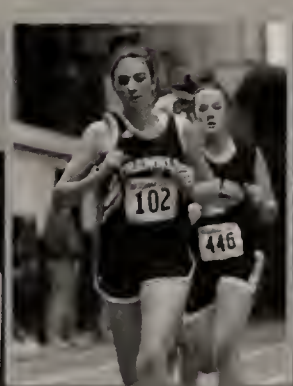

Nikki Brown

Laura Chisholm

Boy's Ice Hockey

Hock Champs 5 Years Running...

Senior Captains

From Top to Bottom:
Andrew Bohac
Tim Alberts
Nick Vignone
Burt Lueth

The hockey team looks forward to another year of success. Led by thirteen seniors and an experienced coaching staff, the panthers are looking to achieve their fifth consecutive Hockomock League Championship. They have advanced to the State Tournament with the hope of continuing their tradition of success.

-Captain Tim Alberts

EASTERN MASSACHUSETTS
CHAMPIONS
ICE HOCKEY
1982
1983
DIVISION II SOUTH

Girl's Hockey

Junior captain
Erin Burke

This year's season has been a huge success. We have qualified for the state tournament for the first time in the team's history. Every single person on the team has had an important role in the success and everyone has improved since the beginnning of the year. We look forward to improving even more in the future and and better seasons to come!

-Junior captain Erin Burke

Junior captain
Maura Teehan

Seniors **Nicole Nietzel** and
Thalia Grundstrom

Senior captain
Thalia Grundstrom

FRANK.
PANTHER
PANTHERS

30

3

VAUGHN
MACLE
37

PANTHERS
FRANKLIN

2006-2007

Boy's Wrestling

Will Farrell

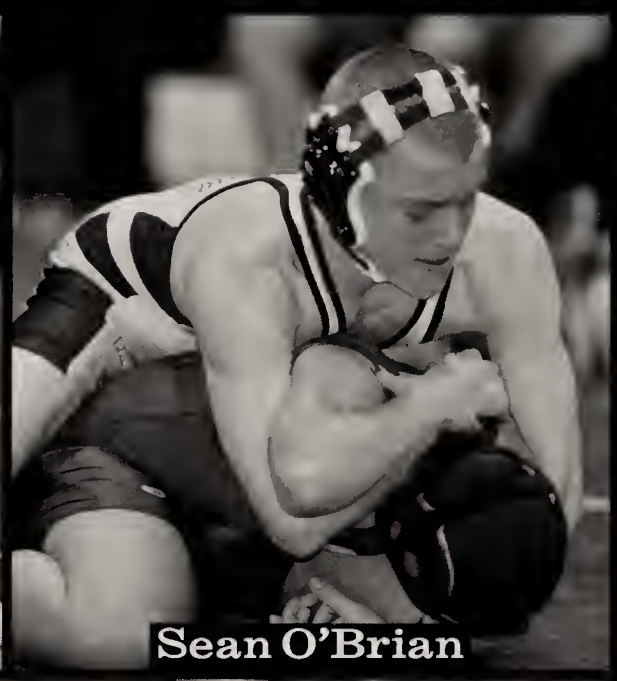
Sean O'Brian

Chris Hanson

Joe Alie

Matt Bakalars

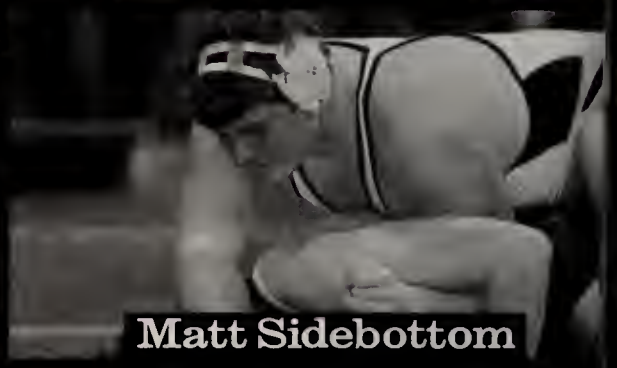
Matt Sidebottom

Steve Scaringello

Captains
Will Farrell, Matt Sidebottom, Ryan Donovan
Matt Bakalars

Garrett McNellage

Peter Gill

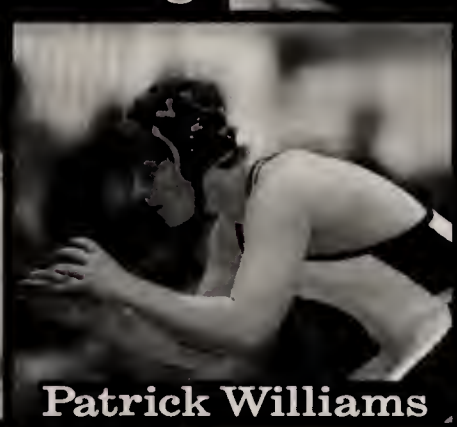
Patrick Williams

Cory Hosford

"The wrestling season of 2006-2007 was full of twists and turns. This young team had only a few returning veterans. Having been state finalists last year, they had to start back at square one with half of their winning teammates gone. They overcame this feat to have a very successful season, earning a winning season and a few championships, too. Sure there were some bad times and disappointments, but the coaches and captains never gave up on the team and battled strong all the way to states. Another successful season, with ups and downs, another chapter added to Franklin Wrestling's prestigious program's history.

-Matt Bakalars & Matt Sidebottom"

2007 Boy's Wrestling

POINTS
OYS
FRANKLIN
COLLEGE
HOLLISTER

FRANKLIN
FOOTBALL
QUEEN
NOTRE DAME
SYRACUSE
LACROSSE
FRANCIS
BASKETBALL
RED SOX

SPRING SPORTS

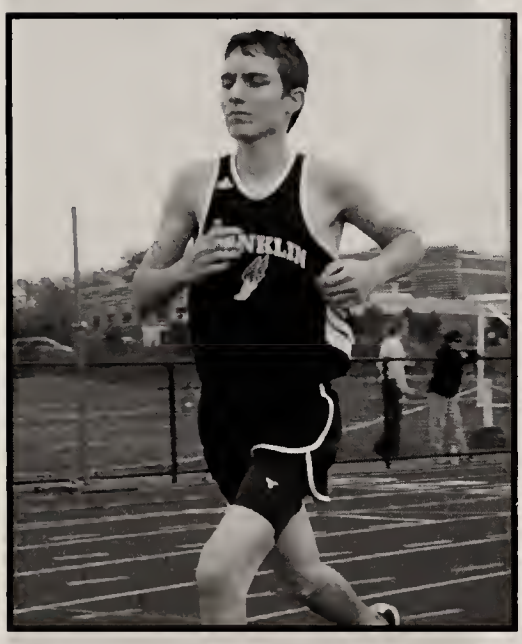

2007

FRANKLIN

FRANKLI

Baseball '06

"*The Panthers varsity baseball team was loaded with seniors last year. Expectations were high for the mature group of 11 seniors, 5 juniors, and 1 sophomore. Franklin started off well with convincing victories over league rivals such as KP and Mansfield. The Panthers clinched a tournament birth and were seeded to play Taunton in the first round. The game was tight but Franklin ultimately ran out of juice as they exited earlier than anticipated. The season, although not what was expected, was an overall success. The returning seniors have a lot on their plate this year as they have to step up and serve as models for the younger players, just as last years seniors did. The underclassmen on the 2006 team learned a lot from the seniors and will be able to use those qualities to help the team in 2007. The Panthers squad looks for a strong season this year to secure their spot as one of the elite baseball schools in the Hockomock League.*

-Andy Best & Leo McNeil"

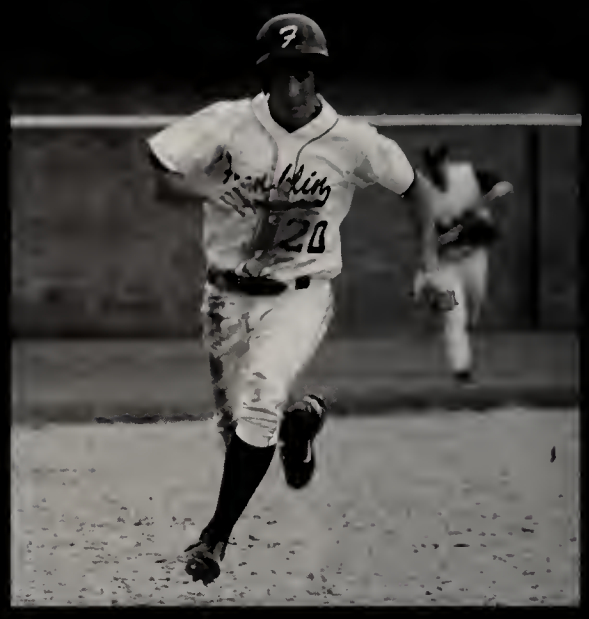

Senior **Andy Best** rounds the bases to score a run.

Senior **Ben Evans** swings at a pitch.

Senior **Andy Best** hits the ball to the infield.

The team celebrates after a win.

Left: Senior **Ben Evans** winds up for a pitch.
Top Middle: The coaches plan their next move.

2006 Boys' Varsity Baseball Team

Girl's Softball

Maddie Savaria in the field.

Coach Salvia awaits the pitch.

Jenna Dicruttalo tags the opponent out at base.

Caption **Kristin Graci** delivers a fast pitch.

Senior **Lauren MacDonald** gets ready for the hit.

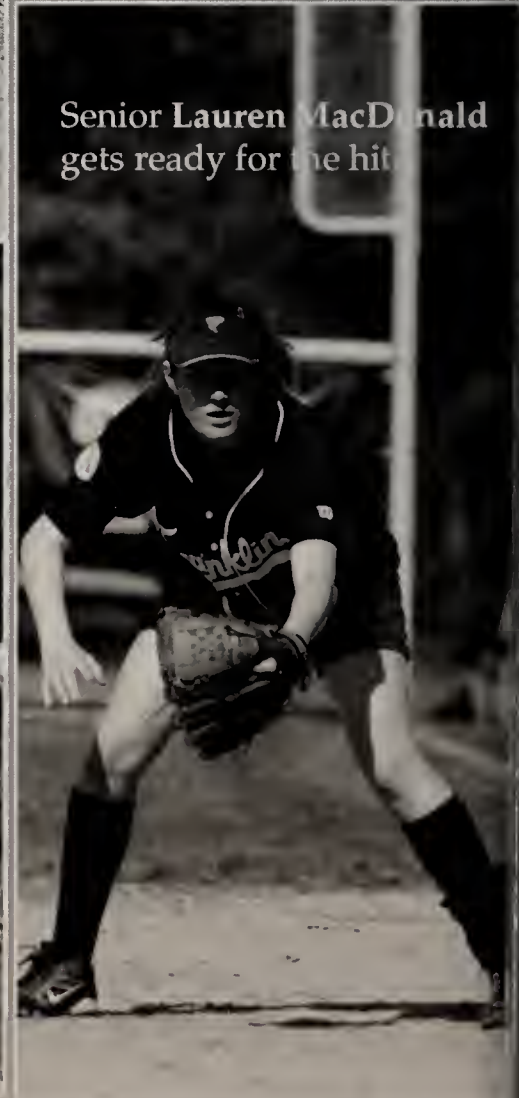

Senior **Kim Hassell** on base.

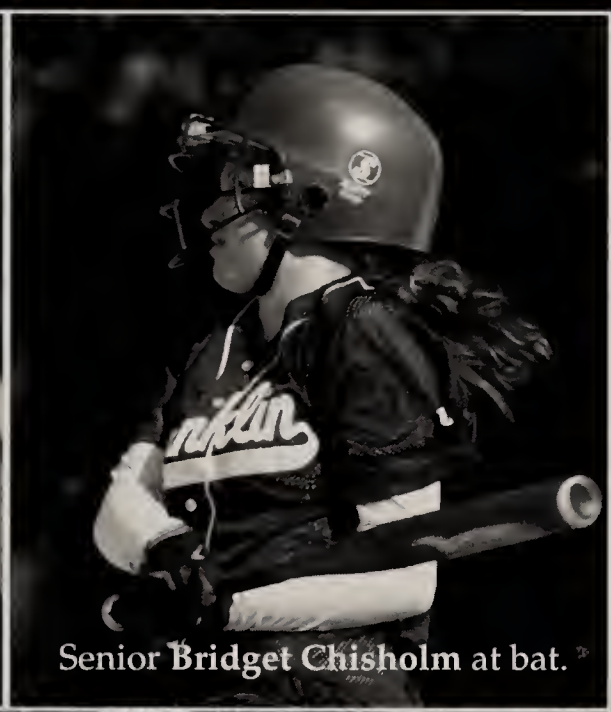

Senior **Bridget Chisholm** at bat.

Hope, courage, faith is how the 2006 Varsity softball team approached each and every game during its season. Those attributes gave our team the ability to compete in every challenge, both physical and mental through the season. Coach Salvia equips each player on the team with the fundamentals and tools to be competitive on the field. The young 2006 Panthers were mature, dedicated and experienced in the game. Their pride, loyalty and respect led the team to another Hockomock title and to the South Finals in states. It was a season to remember. The 2007 team, with the loss of a few key players, will be that same experienced and dedicated team.

- Captain **Kristin Graci**

Cassie Giusti anticipates the pitch.

Kat Reynolds winds up for the pitch.

Boy's Outdoor Track

The Boys Franklin High Outdoor Track team has been improving their team over the past few year's. This season the boys won four meets and lost four meets. Coach Geysen has been very proud of his boy's team and hopes that they can improve for next years season.

Senior **Patrick Savickas** sprints to the finish in the 100 meter dash.

John Dacey and **Ryan Flanagan** work the turn in their race.

Marc Willey runs to the finish in the 100 meter race.

Senior **Will Valdez** clears the high jump bar.

Michael Flanagan runs the straight away.

Above: Sophomore **Joe Bertone** throws the discus.

Left: Senior **Dave DiRico** flys over the hurdle in his race.

Below: Senior **Sam Davin** runs in the 4x800 meter race.

Above: Senior **Nick DiLeo** hustles to the finish line.

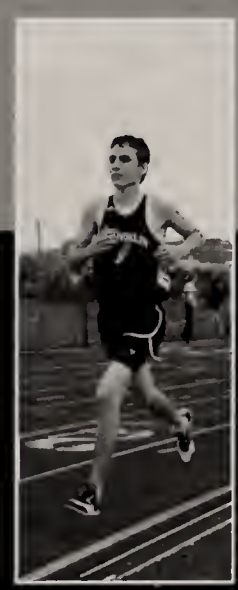

Above: Junior **Patrick McCauley** works the turn in his race.

Left: Junior **Derek Sullivan** competes in the long jump.

Above: Senior **Pat Galasso** runs the last leg of the 4x100 meter race.

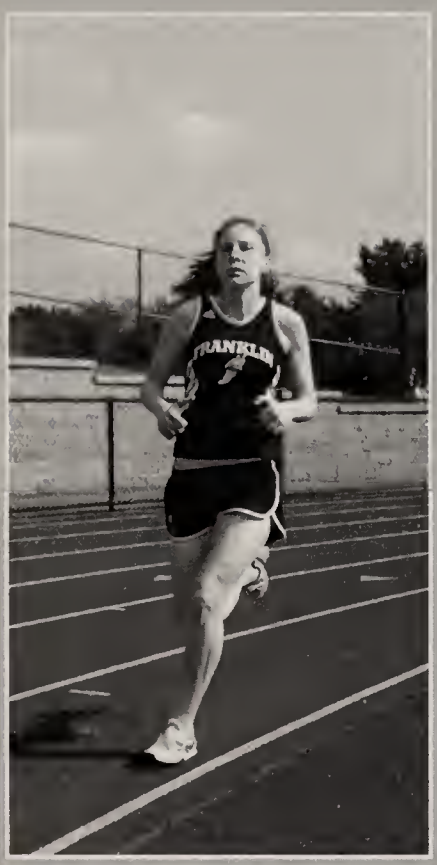

Top: Senior **Lea Godfrey** rounds the turn to stay in front of her competition.
Above: Seniors **Erica Butera** and **Mel Plant** stop and smile for the camera.

Top left: The senior girls and boys smile for a group picture.
Top right: **Siobhan Duffy** stays right with her opponent.
Above: Senior **Lauren Russel** pumps her fist after making it over the high jump bar.
Right: Senior **Lyndsey Dellorco** receives the handoff from **Kelly Plakias**.

Cara Hass flies over the hurdle in the final stretch of her 300-meter hurdle race.

Kate Beksha and **Ari Mitchell** fight to beat North in the 100-meter dash.

Ari Mitchell hands the baton of to fellow teammate **Kelly Plakia** in the 4x100 meter race.

Girl's Outdoor Track

elow: Senior **Kat Dixon** clears
e hurdle to take first place

From the beginning of Lindsey Booth, Kate Beksha and my freshman year, we have seen the team improve by working as one instead of depending on individuals. Before entering track, many people believe that track and field is not an actual sport. However, after doing track and field, one would realize that "Our sport is your sport's punishment" which is more than enough to qualify track as a sport. The years have not been easy; there has been struggle, pain, and a few losses but we still work harder and strive to win until we are the best. Seasons working with these girls have been an amazing experience for me, and I'm sure the other two captains, Kate and Lindsey, feel the same way. I wish the best of luck and as much success as we've had to future captains and the team =D "We're halfway there..."

- **Kat Dixon**, Captain 07'

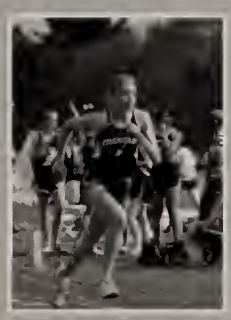

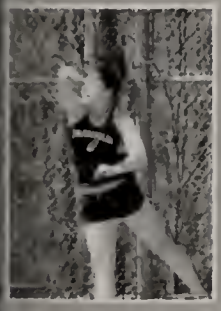

Junior **Lianne Swanson** and Sophomore **Siobhan Duffy** kick it into high gear at the start of the -mile.

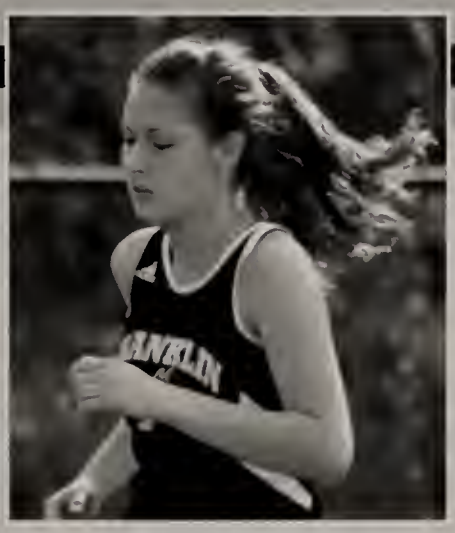

Senior **Katie Viscarra** runs her heat of the 2 mile.

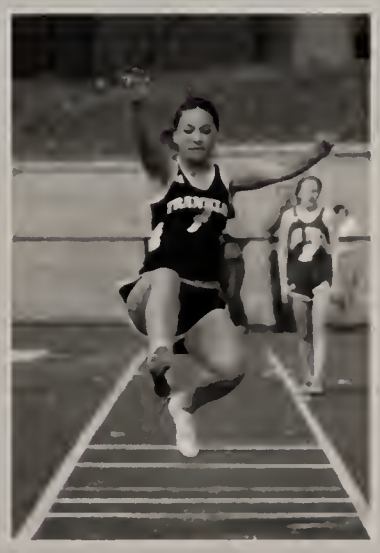

Senior **Jackie Boyea** hurls the javelin through the air.

Boy's Tennis

"The road to post-season glory was not an easy one for the FHS Boy's Tennis Team. In the spring of 2006, the team rode the shoulder's of Tim "Power Rod" Silva and Andrew "Pong" Hirshfield for the first time in over 20 years. Though their post-season run was all too brief, ending in the first round, it was a testament to the enduring spirit of FHS athletics that the team fought hard to the very end. "

-Senior **Scott Schoen**

Top: Coach Parnell gives the team a pep talk.
Bottom Left: **Kevin Murphy** follows through after hitting the ball.
Bottom Right: **Tim Silva** goes for the win.

2006 Boy's Varsity Tennis

Top Row: Coach Parnell, Kevin Murphy, Kevin Moore, Scott Schoen, Tim Silva, Nick Barret and Zach Slovin
Bottom Row: Andrew Hirshfield, Jason Williams, Sean Donahue and Dave Silva

Nick Barret sends the ball over the net.

Kevin Murphy hits the ball back to his opponent.

Kevin Moore recieves the serve.

Zach Slovin hits a volley.

Tim Silva rips a forehand across the court.

Nick Barret smashes the ball to his opponent.

Diana Li makes contact with the ball against her opponent.

Top: The Varsity Team poses for a group photo.

Right: **Anna Moulton** swings with both hands to return the ball over the net.

Above: **Darcie Guilbert** after just returning the ball to her worthy opponent.

Lauren Davis in an attempt to hit the ball.

The girls hang out together before their matches begin.

Girl's Tennis

Lauren Davis and Diana Li work strong together in their doubles match.

This season was great! We had a few new positive additions to the team, as well as a great group of returning members. As we improve our game each season, we make it closer to tournament. Our team this upcoming season looks very promising and it should prove to be a great year!

-**Alex Bushery**,
Captain '07

Anna Moulton receives the ball and volleys it back over the net.

Alicia Roy prepares to hit the ball to the opposition.

Darcie Guilbert uses her skill to make contact with the ball.

Anna Moulton reaches high in an attempt to serve the ball.

Boy's Lacrosse

Above: Junior **Joseph Devlin** runs down the field cradling the ball.

Right: Senior **Allen Rickard** watches the game carefully while playing attack.

Left: Senior **Ethan Lee** charges down the field looking for the ball.

Below: Junior **Tony DeGrazia** runs down the field waiting for a pass.

Above: Junior **Jack Flynn** fights for the ball.

Left: Senior **Tim Alberts** works hard to get the ball.

Girl's Lacrosse

Tri-captains Lindsay Arduino, Kate McCarter, and Eliza Scoba hope to lead their team to another winning season. The establishment of the youth program is increasing the team's strenght and they look forward to the fierce competition in the Hockmock League.

-**Lindsay Arduino**, **Kate McCarter**, and **Eliza Scoba**

Above: **Laurel Ayvazian** plays defense aganist Canton.
Left: Captain **Eliza Scoba** jogs off the field.

Above Left: Captain **Kate McCarter** looks up the field.

Above Right: Franklin's goalie makes the save.

Left: Captain **Kate McCarter** heads up the field.

Above: The team cheers at the begining of the game to get fired up.

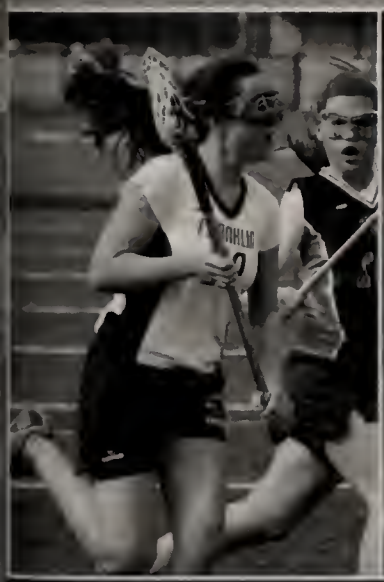

Above Left: **Ali Salzberg** gets around her defender.

Above Right: **Ari Colella** runs up the field.

Above: The team congradulates their goalie on a good game.

Activities

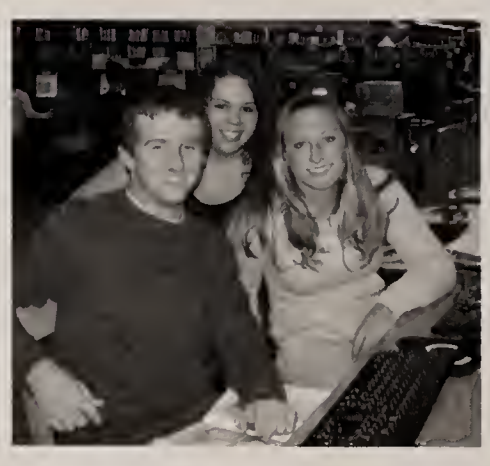

AFS Finnish Experience

Academics

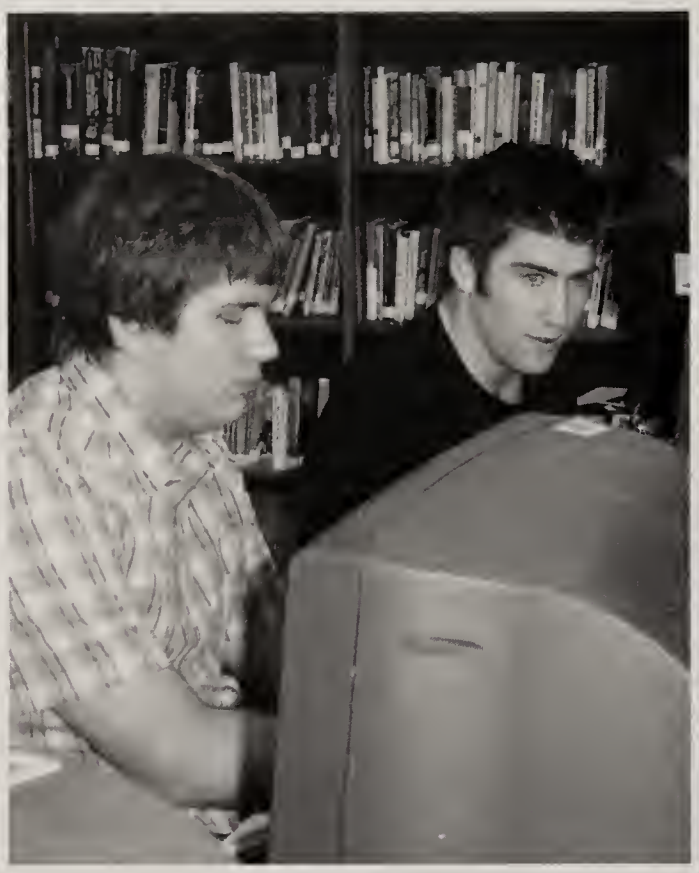

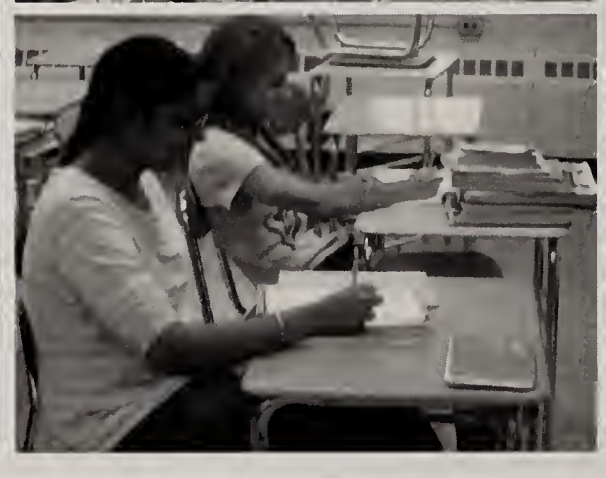

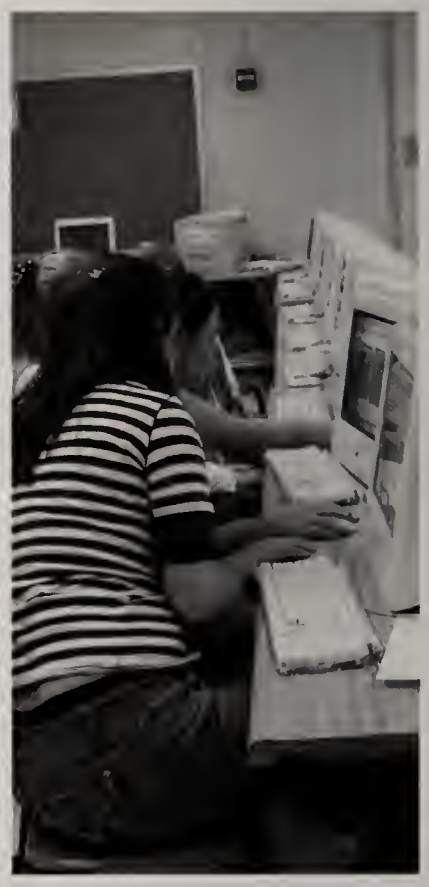

Math Team

Row 1: Laura Seide, Diana Hoang, April Crehan, Peter Padula, Elizabeth Miller
Row 2: Kevin Murphy, Andrew Potts, Robert Knapp, Ms. Belastock (Advisor)
Row 3: John DiRienzo, Kevin Moore, Scott Schoen, Vadim Parsegov

Academic Decathalon

Row 1: Sally Jacob, Elizabeth Jacob, Ally Fish, Alicia Roy, Alexandra Foran, Elise Howell, Diana Hoang
Row 2: Adam Rodrigues, Anumala Pandurangam, Anthony Zampa, Michael Barry, Leah Marquardt, Kerri Blanchard, Ms. Cook (Advisor), Mr. McCarthy (Advisor)
Row 3: Zachary Slovin, Nick Smith, Varun Gorantla, Pat Shewll, Greg Gould, Vadim Parsegov

Mock Trial

Row 1: Kelsey Davis, David Woods, Marissa Nolan, Zahra Ghadyali, Julie Rizzolo, Elizabeth Miller
Row 2: Keiya Pollock, Kerry Howell, Billy Ceskavich, Diantha Jones, Jeremy Danz, Shailee Vora
Row 3: Shani Walker, Ryan Socha, Jessica Lutz, Chelsea Pepi, James Doherty
Row 4: Lindsey Aldred, Sylvester Omuemu, Jenna Tessier, Rob Murray, Hailey Maire, Mr. Walsh (Advisor)

Histoy Club

Row 1: Marissa Nolan, Alicia Roy, Elizabeth Miller
Row 2: Camryn Marini, Breen McCarey, Diantha Jones, Emily Manns

Art

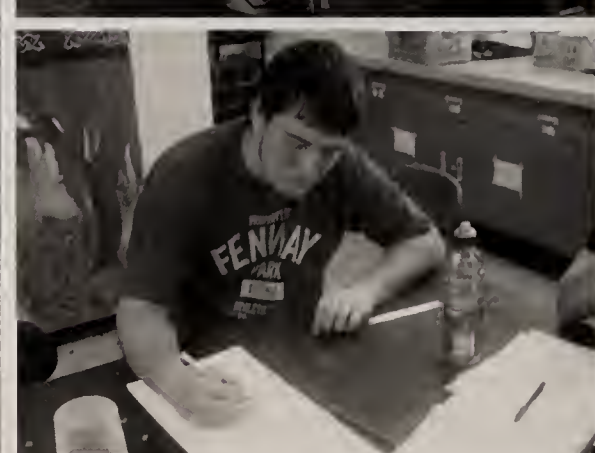

Anime

Row 1: Anna Donovan, Colleen Barry, Brandy Laraway, Brianna Murch
Row 2: Paul Geromini, Nathan King, Emily Blank
Row 3: Minwen Li, Devin Sicari, John DiGiandomenico, Fiona Cullen

Art Club

Row 1: Lee Andrews, Sarah Sharp, Colleen Barry, Rachel Labella, Erika Seto
Row 2:; Jenna Sweig, Rachel Sager, Jessie Wu, Kelly Haynes, Sarah Piligian, Kelly Mason, Rachel Burgess
Row 3: Marissa Nolan, James Therien, Kyle Barron, Lauren Prescott, Emily Manns
Row 4: Joanna Flaherty, Lindsay Harrigan, Chris Yancich, Breen McCarey, Brian Nolet, Drew Peters

Color Guard

Row 1: Steph Maurer, Jessica Waters, Courtney Costello
Row 2: Sarah Sharp, Lindsey Steward, Kim Lefebvre, Katie Steward

Classics Club

Row 1: Melissa Linne, Sarah Doak, Marissa Nolan, Laura Seide, Katie Sprusansky, Mary Padden, Mr. Lynch
Row 2: Peter Padula, Mike Smith, Garrett Holmes, Steve Plaisted, April Crehan, Kat Garcia, Julie Piasecki
Row 3: Stephen DiRico, Robert Knapp, Chris Yancich, Nick Smith, Paul Geromini, Jonathan Reagan, Chris McLean, Rachel Sager
Row 4: John Hadayia, Logan Piepmeier, Bill Zuckerman, Pat Skehill, Zach Slovin, Greg Gould, Peter Tonzi, Alexandra Remus, Jeremy Danz

Dungeons and Dragons

John DiGiandomenico, Nathan King, Mr. DiNunno

Empty Bowls

Row 1: Alex Washakowski, Siobhan McDermott, Janet Mullen, Ally Fish, Leah Cowper, Caty Sacco, Rachel Sullivan, Molly Dwyer
Row 2: Chelsea Pepi, Kate Philipps, Ashley Esposito, Dayna Comeau, Rachel Pradko, Millie Theroux, Kerri Blanchard, Chelsea Turner, Michael Barry, Brittany Shiels, Erin Chojnacki
Row 3: Kelly Finnegan, Brianna Barcelo, Jessica Cook, Rachel Burgess, Sarah de Araujo, Mary DiGioia, Mike Barry, Ms. Bell
Row 4: Joe Paradis, Zachary Shepardson, John DiRienzo, Deanna Swift, Emily Cody, Erica Delaney, Annie Meyer, Becca Ringrose, Meaghan Barry, Emily Manns, Camryn Marini

Mirage

Row 1: Alec McManus, John DiRienzo, Elizabeth Miller, Marissa Nolan, Carrie Roberts
Row 2: Jenn DiRosario, Jess Fraser, April Crehan, Jessica Cook, Rachel Burgess, Kelly Mason, Alicia Roy
Row 3: Lindsey Aldred, Anna Donovan, Brianna Barcelo, Diantha Jones, Emily Manns, Drew Peters, Joe Piazza (Advisor)
Row 4: Nathan King, Peter Tonzi, Alexandra Remus, Logan Piepmeier, Jonathan DeBenedict, Patrick Galasso, Brian Nolet

Panther Pause

Row 1: Ms. Connolly (Advisor), Jean Rieuthavorn, Jessica Cook, April Crehan, Christina Wiech, Samantha McGilvray
Row 2: Cheryl Rafuse, Bethany Cooke, Brandon Stern, Mike Barry, Erin Burke, Lauren Yanuskiewicz
Row 3: Pete Padula, David McNeill, Robert Knapp, Briana King, Carolyn Yanuskiewicz
Row 4: Diantha Jones, Becky Galasso, Bill Zuckerman, Alexandra Foran, Lauren Prescott, Elizabeth Jacob

Morning Announcments

Row 1: Alex Kinney, Jenna Venturoso, Pat McAuliffe, Laura Chisholm
Row 2: Kenny MacDonald, Kristen Rucki, Darcie Guilbert, Jessica Mahoney, Caitlin Barlow
Row 3: Kate McCarter, Will Smith, Molly Janelle

Drama Club

Drama

Sound in the Halls Records

Row 1: Molly Anguish, Bill Zuckerman, Jessica Foley, Laura Spencer, Britt MacLeod
Row 2: Chelsea Lindblad, Courtney Shropshire, Joe Bourne, Drew Peters
Row 3: Mr. Peacock (Advisor), Brian Moyer, Andrew Barry, Garrett Salvucci

Furture Teachers of America

Row 1: Hailey Maire, Melissa Coughlin, Mrs. Hawkins (Advisor)
Row 2: Erin Burke, John Congdon

Music

Freshman Band

Row 1: Jeff Vendetti, Elizabeth Cameron, Kimberly Takahata, Sarah Sherman, Abbey Whalen
Row 2: Becky Galasso, Kyle Feerick, Kevin Cotter, Sierra Lovely, Matt Moses, David Woods, Jason Savery
Row 3: Colin Young, Matt Venooker, Lee Carlson, Christine Hurley, Susan Jacob, Mike Smith
Row 4: Zach Woodward, Casey Twohig, Andrew MacDonald, Jacob McGillis, Jess Ochab

Wind Ensemble

Row 1: Sara Laflamme, Brianna Moran, Crystal Stay, Christina Cheli, Stephanie Ng, Julia Sodbinow
Row 2: Patrick Galasso, Sasolie Vilaysack, Katie Wilson, Elise Howell, Lauren Prescott, Frank May, Mariah Elliott
Row 3: Jeremy Danz, Ben DiMartino, Matt Prescott, Doug Nulton, Sean Donahue, Dan Bartlett, Ryan McNeice, Steve Holt, Christopher McLean
Row 4: Kyle Williams, Zachary Shepardson, Richard Nickerson, Chris Senackerib, Tyler Fausnacht, Dan Risica, Andrew Harmon, Matt Dare, Rob Holt, Tim Silva, Mike Harvey, Tim Malacaria
Row 5: Kevin Murphy, Scott Schoen, Michael Coyne, Lauren MacDonald, Jesse Malmgren, Brendan Robb

Jazz Workshop

Row 1: Brendan Robb, Sarah Coughlin, Elise Howell, Lauren Prescott
Row 2: Jess Ochab, Brandon Stern
Row 3: Robert Knapp, Ben DiMartino, Zachary Shepardson, Sean Donahue

Jazz Band

Row 1: Kevin Murphy, Scott Schoen, Bill Zuckerman, Doug Nulton, Frank May, Jason Savery, Ryan McNeice, Chris McLean
Row 2: Jon Speers, Steve Grealish, Matt Dare, Andrew Harmon, David DiRico, Elizabeth Jacob, Mrs. Cullen (Advisor)
Row 3: Ben DiMartino, Zachary Shepardson, Richard Nickerson, Tyler Fausnacht, Dan Risica

Chorus

Row 1: Kayla Murphy, Kelly Canesi, Julia Levins, Laura McCusker, Katie Sprusansky, Mary Padden, Jessica Mucciarone, Stephanie Walsh, Rachel Labella
Row 2: Diane Ferullo, Sam Bowen, Jess Patel, Joanne Ferullo, Ashley Hunt, Meg Saunders, Britt MacLeod, Teisha Crowl, Liz McCahill, Brittany Holmes
Row 3: Erika Seto, Kerrin Kanelos, Lindsey Seward, Courtney Donahoe, Haley McAllister, Kristina Beksha, Tegan Catalano, Veronica Bromann, Meghan Pardi, Alexandra Lonati, Leah Marquardt
Row 4: Kat Dixon, Caitlyn Cummings, Carrie Grady, Kim Sargent, Molly Janelle, Ally Maire, Doug Andrews, Sean Harrington, Lyndsay Simon, Pam Roberts, Annie Ferris, Katie Sangent, Steph Maurer

Select Chorus

Row 1: Robyn Selwitz, Katie Sprusansky, Alexandra Lonati, Suzanne Carroll, Alina Ostrow, Meg Saunders, Liz McCahill, Brittany Holmes
Row 2: Ms. Hammond (Advisor), Kelly Canesi, Evelyn Quinn, Christine Malloy, Ally Maire, Lyndsay Simon, Teisha Crowl, Tegan Catalano
Row 3: Alexandra Foran, Doug Andrews, Hailey Maire, Bryan Bierman, Carl Shulman, Annie Ferris, Kerrin Kanelos, Steph Walsh

Orchestra

Row 1: Marissa Nolan, Laura Seide, Jessica Foley, Carl Shulman, Laura Spencer, Hailey Maire, Jon Speers
Row 2: Allyson Baker, Diantha Jones, Frederique Gnaman, Sally Jacob, Elizabeth Bertone, Moira Pryhoda, Meaghan McGrath, Katie Thorn, Andrew Potts, Julie Rizzolo
Row 3: Jeffrey Callahan, Mike Flanagan, Phil MacClellan, Lauren Guest, Pam Roberts, Chris Anderson, Molly Dwyer, Chris Hurst, Steven Sergi, Zahra Ghadyali, Helena Bethoney, Alexandra Foran

Concert Band

Row 1: Laura Chisholm, Lauren Yanuskiewicz, Kerri Blanachard, Dayna Comeau, Sophie Dameron, Sarah Coughlin, Rachel Pradko, Chelsea Pepi
Row 2: Julie Piasecki, Ryan Lawrence, Kyle Peterson, Andrew Swan, James Doherty, Kate Philipps, Ryan Donovan, Peter Padula, Andrew Breen, Rob Knapp
Row 3: James Seibel, Christina Wiech, Ali Holzman, Siobhan Duffy, Robert Young, Glenn Franko, Stephen DiRico, Mike Lany, David DiRico, Carolyn Yanuskiewicz, Robert Hummel, Elizabeth Jacob
Row 4: Kerry Howell, Michael D'Aniello, Nick D'Errico

RUGBY
MAINE
SARCASM
FREE
LET YOUR
OWN BONES
FRANKLIN

Poland
Spring

UMASS

GRAND HOTEL &
CASINO

DECA

It's time we made
smoking history.

E-commerce
Management
Decision Ma

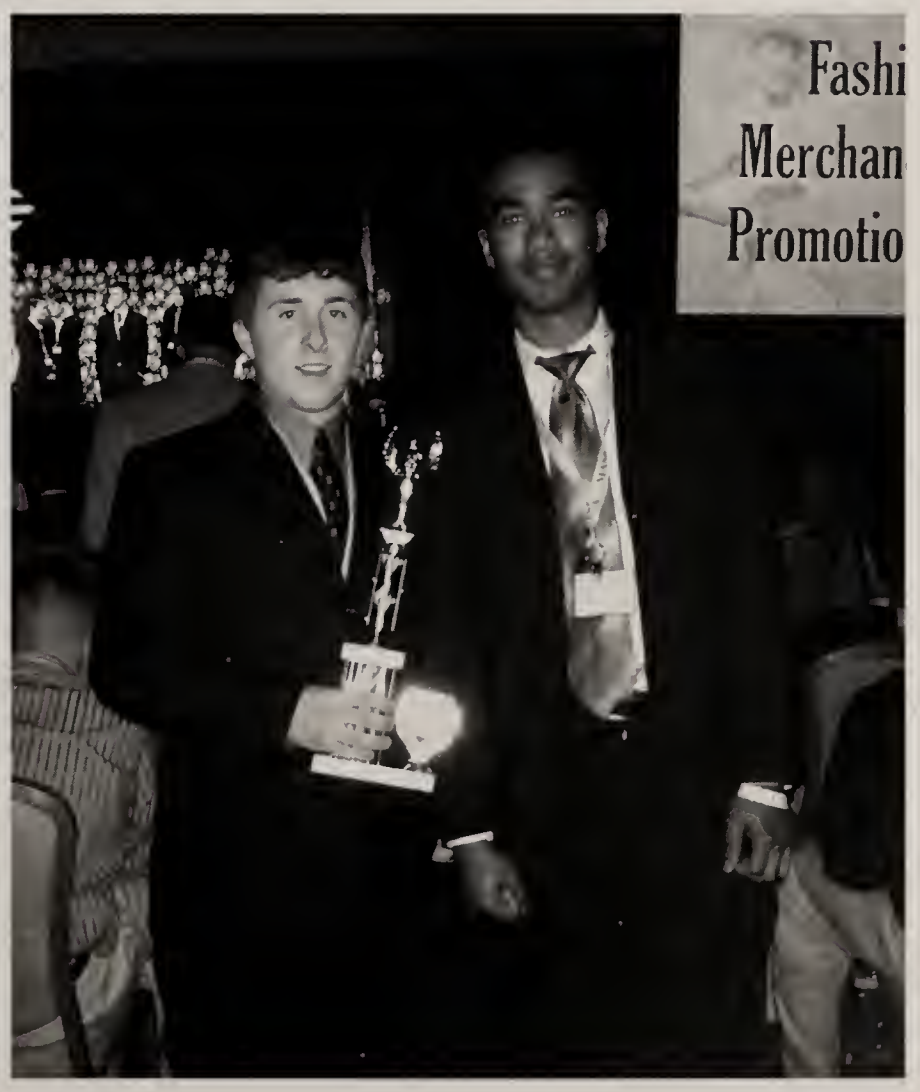
Fashi
Merchan
Promotio

Best Buddies

GSA

Row 1: Laura Seide, Doug Andrews, Caitlin Barlow, Sarah Arnold, Mary Padden
Row 2: Drew Peters, Kelsey Davis, Haley McAllister, Nathan King, Marissa Nolan, Brandy Laraway
Row 3: Lindsay Harrigan, Carrie Roberts, Mr. DiNunno (Advisor)

Junior Ments

Row 1: Robin Selwitz, Christine Scipione, Mrs. Woods (Advisor)
Row 2: Jaclyn Gibbs, Alex Young, Rachael Conway, Jenna Tessier
Row 3: Aileen Leiva, Lauren Russell

SADD

Row 1: Kat O'Connell, Cindi-Ann Calabro, Shannon Sabatini, Amy Wolf, Theresa Minukas, Lindsay Arduino
Row 2: Alina Ostrow, Liz Setterberg, Laura Leary, Chelsey Buffone, Jenna Venturoso
Row 3: Caitlin Doocey, Briana King, Sarah McGowan, Leah McCarthy

Ski and Board Club

Student Government

Student Council

Row 1: Emily Dana, Carly Granville, Taylor Trenchard, Britt MacLeod, Christie Gianetti, Jamie Spinella, Veronica Bromann
Row 2: Kim Hassell, Amanda Lincourt, Megan Chisholm, Laura Senackerib, Jeremy Danz, Diana Li, Caroline Tinley, Mr. Walsh (Advisor)
Row 3: Courtney Donahoe, Carly Flynn, Meredith Green, Caileigh Grove, Allison Salzberg, Kevin Moore, Chris Yancich, Pat Slight
Row 4: Alexa Wilson, Jackie Carrier, Kyle Sirignano, Ryan Socha, Kevin Jacobson, Lindsay Arduino, Jessica Mahoney, Carly Rotatori, Ally Maire, Mike Nagle

Student Council Executives

Row 1: Diana Li, Caroline Tinley
Row 2: Jeremy Danz, Mike Nagle, Mr. Walsh, Chris Yancich

Student Representatives

Row 1: Veronica Bromann, Christie Gianetti, Britt MacLeod, Jackie Carrier, Laura Senackerib
Row 2: Pat Slight, Allison Salzberg, Meredith Green, Kyle Sirignano, Alex Kinney, Lindsay Arduino, Mr. Walsh (Advisor)
Row 3:Courtney Donahoe, Caileigh Grove, Kevin Moore, Kevin Jacobson, Ryan Socha

Student Advisors

Max Conti and Kristen Rucki

Junior Class Officers

Top Row: Mr. Leighton, Nick Barrett, Kevin Murphy, Kevin Moore, Mrs. Allessi
Bottom Row: Kayla Pagel, Caileigh Grove, Meredith Green, Brittany Bressler, Allison Salzberg

Sophomore Class Officers

Top Row: Mrs. McElroy, Kyle Sirignano, Craig Klecker, Andrew Siegel, Pat Slight, Mrs. McVay
Bottom Row: Alexa Wilson, Heather Ayvazian, Brittany MacLeod, Jackie Carrier

Freshmen Class Officers

Top Row: Ms. Thistle, Steve Donovan, Zach Price, Joe Alie, Ms. Letendre
Bottom Row: Veronica Bromann, Sarah MacKay, Laura Senackerib, Christie Gianetti, Courtney Donahoe

Peer Leadership

National Honor Society

Row 1: Stephanie Ng, Staci Holt, Kristen Rucki, Bill Zuckerman, Diana Li, Laura Seide, Rachel Sager, Marissa Nolan
Row 2: Ms. Lawson (Advisor), Lauren Yanuskiewicz, Carolyn Yanuskiewicz, Elizabeth Jacob, Katelyn Esthimer, Lauren Prescott, Kim DiGioia, Laura Spencer, Jessica Foley, Logan Piepmeier
Row 3: Jeremy Danz, Mike Sirignano, Nick DiLeo, Katie Gilsenan, Sarah Davis, Caroline Tinley, Meghan Durkin, Kim Hassell, Danielle Donnelly, Peter Tonzi
Row 4: Max Conti, Dave Brescia, Ken Flannery, Zachary Slovin, Greg Gould, Kevin Jacobson, Steve Holt, Andrew Harmon, Sean Donahue, Chris Senackrib, Patrick Galasso, Scott Schoen

Literary Club

Joanna Flaherty, April Crehan, John Koch (Advisor), Bethany Cooke, Carissa Becker, Millie Theroux

Movie Club

Row 1: Jonathan DeBenedict, Peter Padula, Robert Knapp, David McNeill
Row 2: Joesph Piazza (Advisor), Chris Beauregard, Mike Levy, Aaron Seide, John Koch (Advisor)
Row 3: Kevin Heary, David Coullahan

Yearbook

Row 1: Alexa McMahon, Mel Plant, Bryan Bierman, Lyndsey Dellorco, Rachel McCaffrey
Row 2: Sarah Davis, Sarah McGowan, Katie Davenport, Megan Gerber
Row 3: Erin Fannon, Maddie Savaria, Leah McCarthy

LIFE OUTSIDE FHS

"As we go on, we remember, all the times we had together"

2007 Boston Globe Scholastic Art Award

Ben Evans: Portfolio Nomination for his 8-piece Painting Portfolio

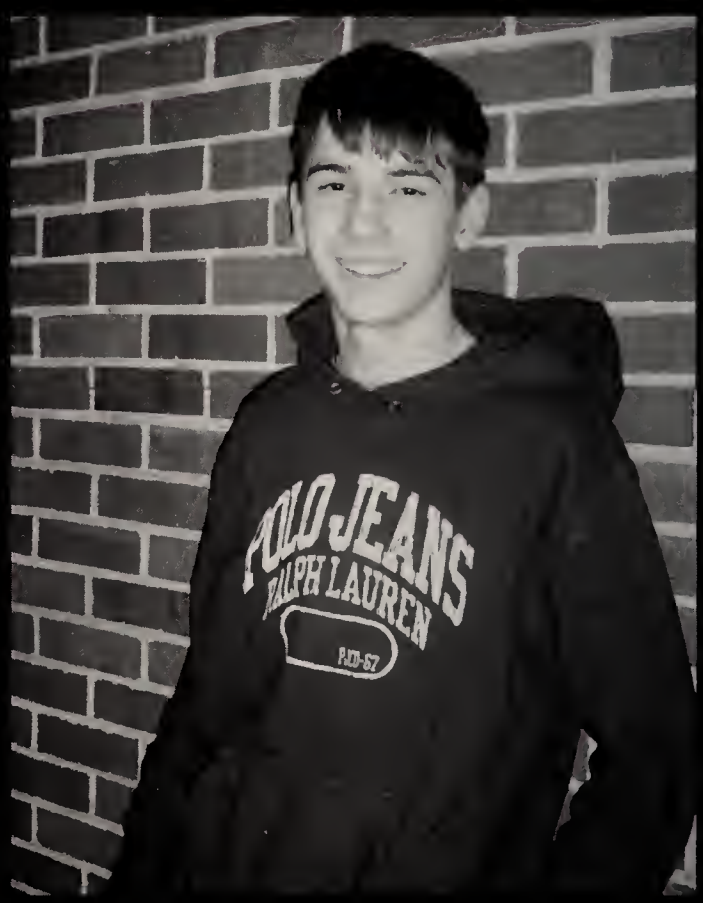

Matt Howley: Silver Key for Mixed Media Figure Collage

Jonathan Speers: Honarable Mention for his Photograph

CONGRATS!

Light Up A Life 2006

Looking Back

Seniors 2007

how much does it cost?

2007

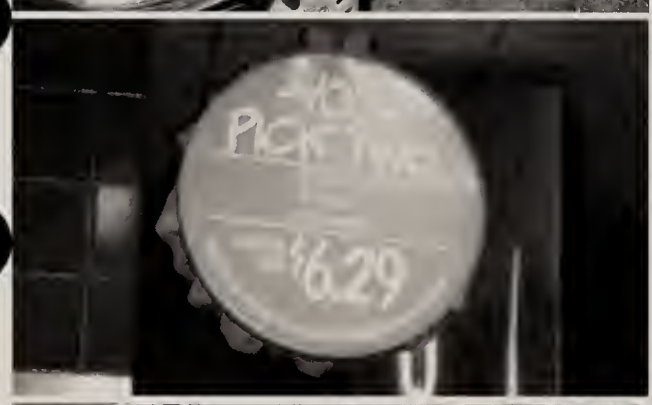

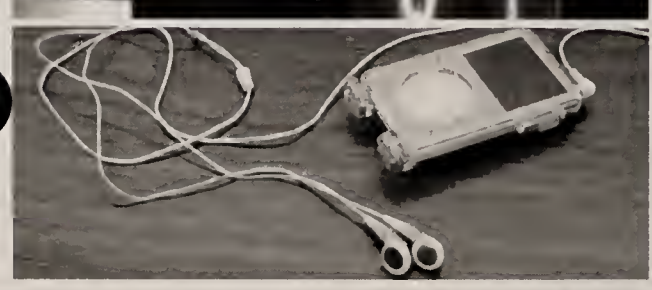

Gas per gallon... $2.19 **1**

Minimum Wage... $7.50 **2**

Class Ring... $350 **3**

Class Dues... $100 **4**

Dunkin Donuts Coffee... $1.77(medium) **5**

Movie Ticket... $9.75 **6**

Applebees Dinner... $10.00 **7**

Ticket to the game... $3.00 **8**

Prom Ticket... $60 **9**

First Used Car... $8,000 **10**

Panera "You Pick Two"... $6.29 **11**

School Lunch... $2.00 **12**

iPod... $250 **13**

High School Memories . . . *Priceless*

Dear Class of 2007,

Wow the last four years have flown by! Remember your first day and week here trying to navigate the labyrinth of hallways. But you all handled it in stride. You quickly learned not to line up at the door outside of the classroom, to look for the elevator or the pool on the third floor, or to ask for Dunkaroos at lunch! Then once the everyday "functioning" was mastered, it was time to master the academics within the classroom. The diplomas that you will shortly attain point to the great accomplishments you have made within those walls.

Looking back to some of the "major" events over the past four years, we smile. Remember your excitement as you walked into your first dance in the cafeteria. The place where you normally ate lunch had been transformed into a wonderland, artistically strewn with many, many, many stars, balloons, candy, and glitter. Oh the glitter! The glitter that we still find in our classrooms today! Remember the dance-off contests where you could earn exciting prizes like a blow-up guitar, cowboy hats, and sunglasses! Then prom quickly came where you dressed in your best, and your parents took more pictures than you could imagine! The night was great for all; even though there was a mysterious side of rice with your chicken parmesan while the delicious dessert station eluded many!

Now that we face the end of this chapter in your life, we are thrilled that we were able to watch you along the way as you transformed from bright-eyed children to responsible and conscientious adults. What we will remember the most about advising this class is the countless number of teachers, secretaries, administrators, and people from outside venues that said, "You have the nicest group of kids." We would always smile and say, "Don't we? Thank you." Working with you as a class was a joy, and we will look back on these four years as a very rewarding time in our careers, all because of you.

As you begin a new phase in your lives, remember that beginnings are always exciting and frightening. Use the skills you learned in the last four years, both inside and outside of the classroom to hold your head high in the next segment of your life. You are now Franklin High School graduates. Be proud of yourselves and remember there are always people to support you. Good luck to you! We know you have been prepared and will do well!

May sunshine and happiness
Surround you when you're far from home
And may you grow to be proud
Dignified and true
And do unto others
As you'd have done to you
Be courageous and be brave

Roderick David Stewart

Ms. Baumgartner and Mr. Chetlen

Faculty and Administration

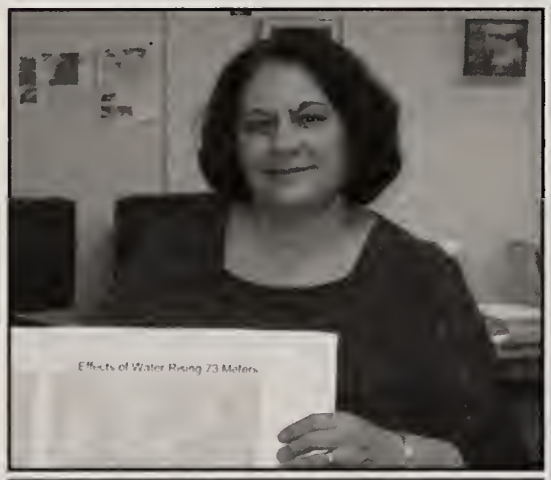

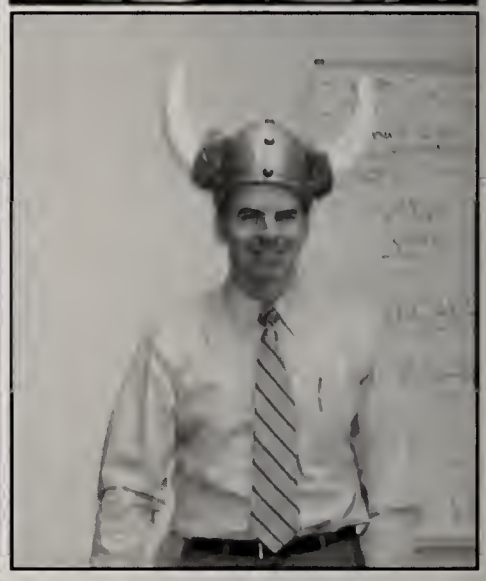

Dennis Wilkinson
Principal
Tamatha Bibbo
Assistant Principal
Joseph DiLorenzo
Assistant Principal
Derek Folan
Assistant Principal
Peter Light
Assistant Principal

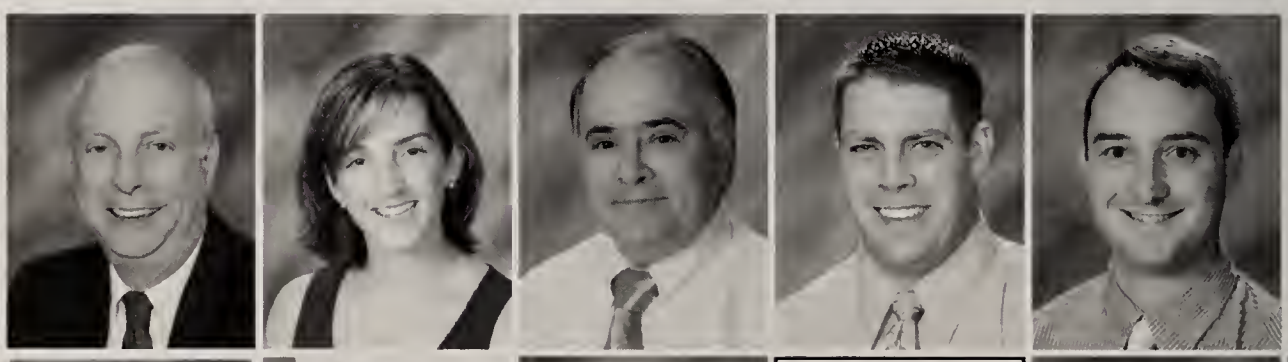

Alternative Learning Program

Lindsay Garfield
Brian Martinelli
William Plasko

Alicia Bell
Michael Caple

Art

Jane Hogan
Lauren Jezierski
Amy Radcliffe
Pamela Ziegler

Brad Sidwell

Athletic Director

Cheryl Arena
Robert Bushnell
Laraine Hawkins
Judith O'Neill

Marissa Arthurs
Sylvia Baca
Jennifer Briggs
Ann Eubank
Carolyn Fortuna
Michael Gilmore

John Koch
Katharine Lawson
Janet Pergola
Joseph Piazza
Kimberly Showstead
William Standring

Helen Thompson
Marushka Waters
Lori Yarworth

Miriam Connolly

Walter Feldman
Joshua MacCreery
Melanie McElroy
Heather McVay
Sascha Werner
Kathleen Woods

Martha Donovan
Janelle Erskine
Quinn Geary
Michelle Hess
Benjamin Kampper

Kristin Letendre
Robert McLaughlin
Peter Pasquarosa
Lou Verrochi

Elaine Sumner

Aida Aizman
Eileen Belastock
Catherine Boisvert
Kevin Burr
Paul Castelline

Jason Chetlen
Mary Collins
George Corman
Janet Dandurand
Omid Fallahazad
Barbara Gorman

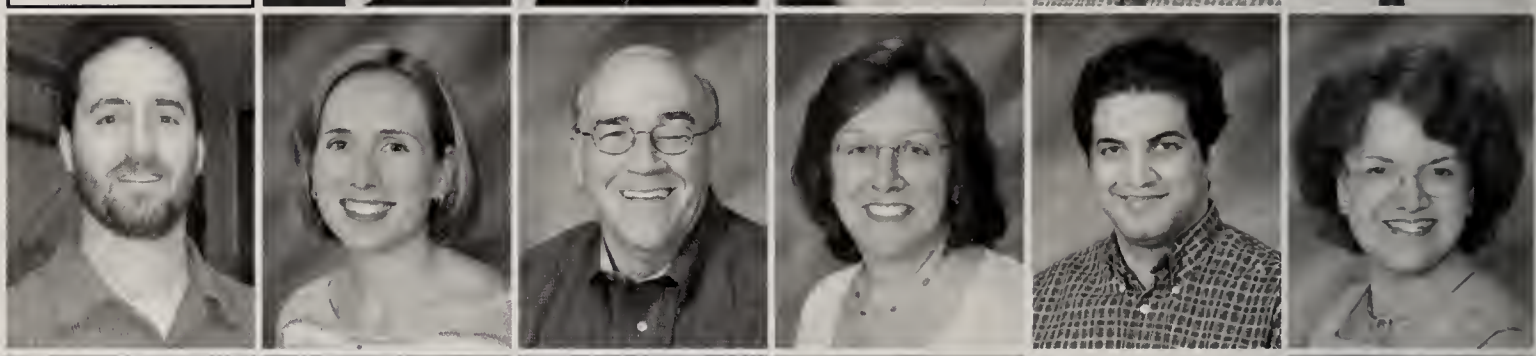

Lee Griffith
Anne Kirkman
Wesley Loper
Steven Schulteis

Wendy Cotta

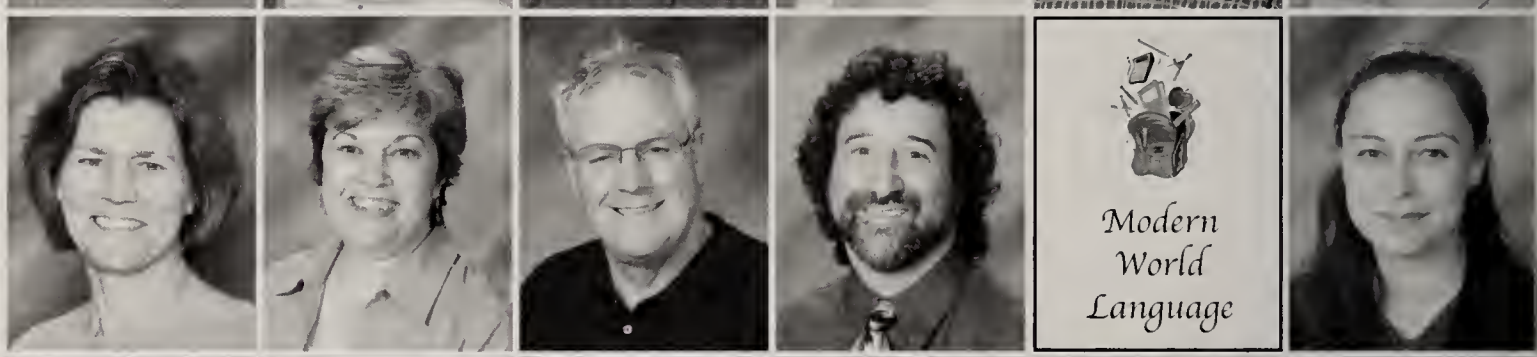

Lauren Downey
Jacqueline Eckhardt
Nancy Gilmore
Debra Grant
Wallis Koutsogiane
Kristen Lund

Joseph Lynch
Michel Methot
Debra Murphy
Edith Nelson
Diane Poncz
Kristy Thistle

Leighann Cullen
Amanda Hammond
Michael Peacock

Virginia Sundberg

Jeanne McKenna
Patrick Sweeney

Lisa Baumgartner
Pamela Cook

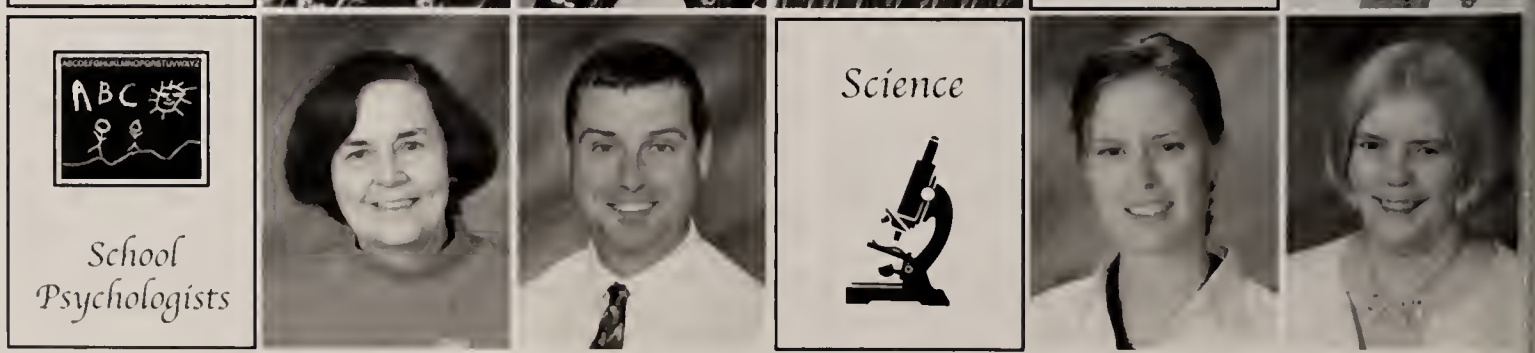

Paul DiNunno
Sandra Dion
Kevin Enos
Charles Ferullo
Timothy Hoar
Christine Johnson

Robert Lima
Donna Marble
Dennis Pelletier
Jo Ann Priest
Christopher Spence
Douglas White

Kristen Allessi
Michele Connolly
Rose DeMember
Jessi Fanuele
Christopher Kelly

Tina Leardi
John Leighton
Johnna MacLean
Anne Marinelli
Kevin McCarthy
Brian O'Connor

Kathleen Palli
Christoper Schmidt
Michael Walsh

Brian Kelly

Tara Bailey
Carolyn Beaton
Christina Bevilacqua
David Brauninger
Deb Byrne
Gregory Cayford

Lynn DeGidio
Catherine Hawkins
Carol Kelley
Ellen Magner
Katheryn Martone
Erin Miller

Christopher Mulkerrin
Kristine Neal
Susan Tronerude
Lucille Vandervelde

Zach Breeze

Technolgy Education

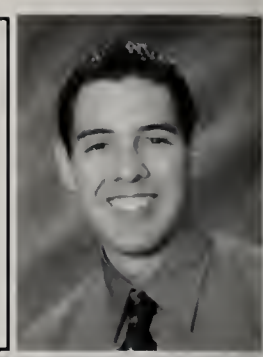

Michael Smutok

Jane Hey

Thomas Gately

Technolgy Integration Specialist

Student Liaison

Long Term Substitutes

Joseph Gasbarro
George Thomas

Leslie Betts
Joan Campbell
Susan Jacobson

Picture Not Available

Office Staff

Rachel Kennedy
Sandra Kenney
Laureen McKeown
Christine Stobbart

MaryBeth Byrne

Educational Support Personnel

Karen Carlucci
Mark D'Angelo
Jeff Durgin
Carol Johnson
Cheryl Joseph
Carol Merchant

Jeannette Oler
Amy Simeone
Michelle Tamulionis
Eileen Vizakis

James Burke

Custodian

Nancy Bloom
David Cividino
Kevin Robertson

Late Arrivals

Who's Retiring?

Michael Methot

"Having begun my teaching career a full 42 years ago, I look forward to a change but I will miss the FHS community. My years at FHS [since 1981] have been especially satisfying, given the many devoted colleagues and enthusiastic students. I maintain vivid memories of the former exchange programs and the trips to France and Spain with students. Many deep friendships made through these exchanges continue today. My wife and I look forward to traveling, especially with extended stays in France, celebrating with family and friends."

William Standring

Started in September 1979

Loraine Hawkins

"The job has been both challenging and rewarding. It has been all-consuming proffesion requiring long hours outside of the classroom. I have definitely lived the term "lifelong learner". I hope to furthur explore the world around me and enjoy its beauty in my retirement. I have always said that everyday is an adventure. I hope to continue the adventure, but on a worldwide scale."

Anne Eubank

You won't find Ms. Eubank in room B210 next year; instead, look for her leisurely lounging on her deck, enjoying a brownie sundae while rewriting the stories *Paradise Lost* and *Ethan Frome* to make them have happy endings. Or, maybe you'll find her brushing up on her southern charm in Kentucky as she enjoys visiting her daughters, without worrying about grading stacks of thesis papers! -Sylvia Baca

Wes Loper

"I will be teaching in a private, catholic, or Rhode Island school next year. I will miss everyone at F.H.S."

Tim Hoar

"Upon leaving FHS as a graduate in 1966, I never dreamed that I'd do it again 41 years later. It has been a much better experience the second time around!! I will miss my colleagues, the staff and students of our school community as I look for new challenges & new audiences to punish with my strange sense of humor."

Mr. Burr

"I was ecstatic to get him," he said, because of Burr's qualities "as a baseball guy and a person. It was the best decision I ever made as coach. He was a great guy who loved being around kids."
-John Casey, Coach
Tufts University

"He had the personality that he was genuinely interested in what you were doing, and he always wanted to do the right thing"
-John Jackson, Athletic Director
Dean College

"I will always remember him as a truly kind and giving person who brought so much life to any situation. Anyone who knew him well knows that their own life is infinitely richer for having known him. He was a fabulous teacher and a great friend.
-Paul Castelline, Teacher and Friend

"Mr. Burr was an incredible and inspiring teacher. He was always easy to talk to and always made his students laugh. He will truly be missed. Rest in Peace."
-Rachel McCaffrey
Student

"He touched people wherever he went. He's the type of guy that high school sports are all about."
-Mike Regan, Coach
Medway Football

Leanna Godfrey & Lauren Russell

Good friends . . . . Good Times
Some things never change.

We are very proud of you both.
May all your dreams come true.

Love from the Godfrey and Russell Families

Rachel McCaffrey

Always a fan!

We are so proud of the young woman that you have become. We wish you a life filled of love and happiness. We'll always be there for you, every step of the way.

May all of your hopes and dreams come true!

Love,
Mom, Dad and Emily

Amy Ridgeway

When you get the chance to sit it out or dance. We hope you dance.

We Love You
Mom, Dad, Kyle, Erin and Devin

Shannon O'Brien

Shannon

Congratulations

We are so proud of you. Always believe in yourself and remember . . . the only place you can find success before work is in the dictionary.

We wish you happiness and success in all that you do.

Love Always

Mom, Dad & Sean

Michael Sirignano

Michael

We are so proud of you.

Congratulations!

"If you can imagine it, you can achieve it; if you can dream it, you can become it."

—William Arthur Ward

Love

Mom, Dad, Kyle & Jillian

Kyle Paolino

Kyle

Words cannot express how much we've enjoyed watching you grow to become a man. Neither can they do any justice to expressing how much we love you and are proud that you are our son!

Congratulations. You've worked hard. Just remember, your journey is just beginning. We hope your dreams lead you to where you wish to go, to the highest of your hopes, to the windows of opportunities, and to the most special places your heart has ever known.

Love,
Mom, Dad, Jillanna, Lyndsey and Tessa

Dear Rob,
Hold on to your dreams because they will bring you success.

Dear Steve,
Your hard work and perseverance will help you to attain your dreams.

Love,
Mom, Dad
Meg, Doug & Bailey

Kerry Anne Fraser

To Kerry Anne Fraser:

Never doubt your worth,
and always know,
without any doubt,
that you are truly valued
and deeply loved!

Mom, Dad, Meghan, Caitlyn & Alex

Laura Lynn Chisholm

Laura
You have made me so proud and I know you will continue to succeed in whatever you do.

Love, Mom

Benjamin Evans

Ben ~
Although your life started like a blank canvas,
you've done a great job filling it
with all the colors of the rainbow.
Continue on the same road;
Then sit back and enjoy what you've created.
We're very proud of you.

Love, Mom and Dad

Jonathan Ronzio

Dear Jonathan
I looked away for a second, and you grew up! It seems impossible to me that you are about to graduate. We are so proud of the young man you've become. You have a deep and compassionate soul. The possibilities are endless for you. Make healthy choices and go make a difference!
We love you very much.
Mom, Dad and Christopher

Christina M. Cheli

Dear Christina

May your loving and caring enthusiasm for life continue forever. You have made us so proud and will always be our "little princess."

As you continue life's journey we wish you happiness, good health and prosperity.

Love,
Daddy, Mommy and Mark

Robert Barcelo

Bobby,

Congratulations!
We are proud of you.

Wishing you every success in the future.

Love
Mom, Dad, Greg, Catie & Brianna

Melissa Plant

Dear Mel
What a journey its been!
We are so proud of how you've handled everything and the person you've become.

Never forget how much you are loved. And remember your special angel is always with you.

Love Mom & Meg

Sarah Davis

Sarah,

You are a beautiful young lady.

You have worked so hard and we are proud of you.

Remember enjoy life, work hard and you will succeed.

Love
Mom, Dad, Kevin and Carolyn

Lyndsey Dellorco

Lyndsey
With All Our
Respect, Love and Affection

Good luck in all you do.

Mom, Dad and Gregory

Lindsey Booth

Congratulations
Lindsey!

Thank you for making us so proud. We are the luckiest parents in the world to have you as our daughter. We have had a blast raising you and we wish we could do it all over again. Best of luck and happiness always. You know we are always here for you if you need us.

Love Always,

MOM and DAD

Katelyn Davenport

Katie,

From preschool through high school you have made us very proud.

May your journey ahead be filled with love, laughter, and great success! Enjoy every minute.

Congratulations ! ! !

We Love You,

Mom, Dad, Chris & Kerry

Billy Casali

May the good lord be with you down every road you roam. And may sunshine and happiness surround you when your far from home.

We are so proud of you!

Love

Dad, Mom, Mike and Brian

Melanie Faas

Congratulations Melanie,

We're very proud of you. Follow your dreams and believe in yourself. Keep smiling!

Love,

Mom, Dad & Laura

David DiRico

Dear David,

You have brought so much joy to our family over the past 18 years. Your academic, athletic, music and social skills, along with your caring nature, will serve you well as you enter the next chapter of life.

We are so proud of you and wish you a happy and successful college experience, which will help you to continue to grow into a fine young man.

Love Always,

Mom and Dad

Kelley Pare

Kelley,

Congratulations!

We are so proud of you and what you have accomplished!

May all your dreams come true!

Love,

Mom, Dad & Jeff

Scott Wilson

Dear Scott

We are so proud of the young man you've become.

Wherever life takes you, we will always be behind you.

We wish you nothing but happiness.

Love,
Mom, Dad and Emily
Grandma and Grandpa
Aunt Jeanne and Uncle David
Jessica and John

AmyLyn; Kelley Lynn; Jenna Lyn

Congratulations

Lou Squad !!!

I wish you much luck and happiness in your future. Always remember what you mean to each other and continue to always be there for each other.

Love, Mama P.

Lauren MacDonald

Congratulations Lauren!

You are truly a unique individual and have grown into an amazing young woman!

Keep on smiling and enjoying life as you embark on your college years.

You have made us so proud!

We love you,

Mom, Dad & Andrew

xoxoxo. . . . . .

Melanie Woodward

Melanie Veronica Woodward

Melanie,

We couldn't be prouder of the wonderful young woman you have become. Your loving and generous spirit is a sparkling light in our lives. Always be as proud of yourself as we are of you. Never forget that anything is possible as long as you follow your dream. You truly are the pulse of our hearts.

With all of our love,

Dad, Mom, Zachary and Ciara Rose

Ryan Flanagan

Congratulations Ryan,
we are very proud of you!
Keep-up the great work.
The next four years will be
an awesome adventure.

Tons of Love
Kelley, Mike, Mom & Dad

Adam Iacovelli

Congratulations, Adam!

We are so proud of the
young man you've become.
You have a good heart . . .
follow it always.

We love you,
Mom and Dad

Jaclyn Gibbs

Jaclyn,

We are so proud of you. Set your sights on what is truly important to you. Map your plan, and then follow your dreams.

Most importantly, enjoy the journey along the way and be the best you can be. You will always have both Mom and Dad's love and support.

Love,
Mom and Dad

Megan Gerber

Congratulations on your graduation!

Love,
Mom, Dad and Chris

Jon Speers

Congratulations

Jon!

Dad, Mom & Ann

Diana Li

Congratulations, Diana!

"Drench yourself in words unspoken. Live your life with arms wide open. Today is where your book begins. The rest is still unwritten . . ."

Take pride in who you have become and where you are going. We do! And though we'll be there to catch you if you fall, never stop reaching for the stars.

Best of luck at the University of Pennsylvania!

Love, Mom, Dad & Dean

Alexandria, Bryan, Lyndsey, Katelyn, Megan, Melissa, Rachel and Sarah

Thank you! You did a great job this year, created a great yearbook and hopefully had some fun along the way.

We wish you all the best in your future.

Mrs. Arena and Mrs. Hey

". . .Graduation is not the end; it's the beginning."
~ Orrin Hatch

Jessica Cain

Jessica

A friend is someone who knows the
song in your heart and can
sing it back to you when
you have forgotten the words. . . . .

for all the times you have put the
song in my heart. . . . .

know that through the years
I've come to see
all the dreams that are meant to be
mirrored in my daughter's eyes.

I love you!
Mom

Candids

Moving on up!

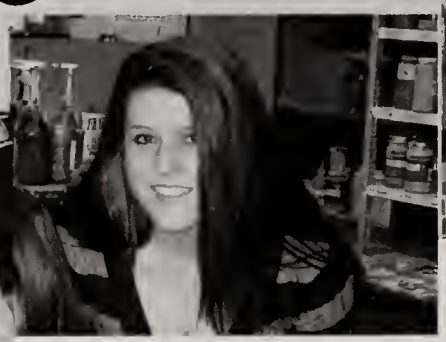

Juniors and Sophomores

Freshman Candids

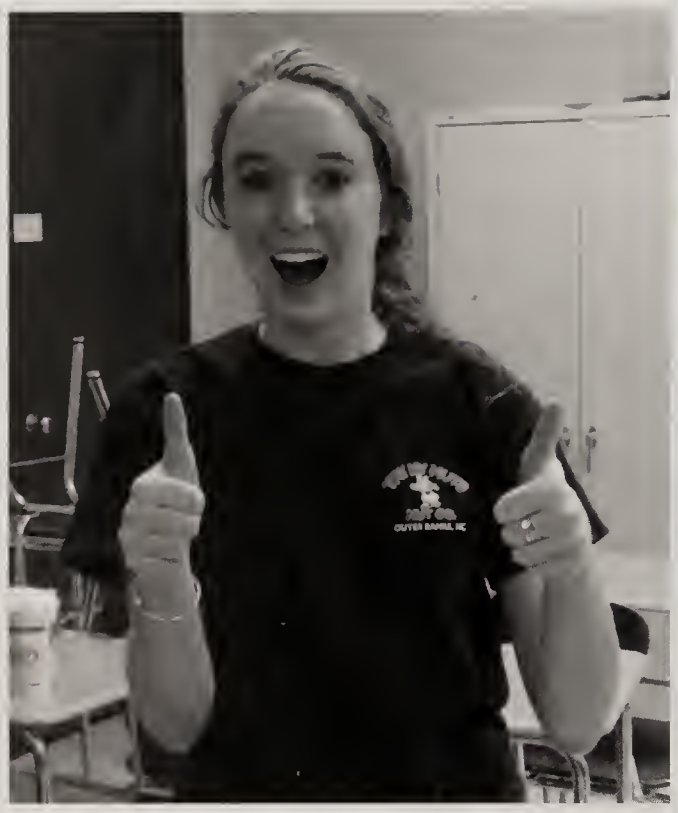

"Double Nugs!"
-Maureen Caulfield

"The People"
-Pat Savickas

Live

"The Sports Teams"
-Ryan Young

"The Hockey Team"
-Kelley Paré

FHS

"TACO DAY!"
-Logan Piepmeier

"The Breakfast Cart!"
-Brendan Robb, Ryan Sullivan, Adam Iacovelli

"The Lunch Ladies... They Make My Day"
-Darren Drew

"The School Spirit"
-Lyndsey Dellorco

Upperclassmen

What is your favorite class and why?

"Biology – I like the material."
-Tim Driscoll

"Spanish – Me gusta Señora Murphy!"
-Kim Hassell

"Contemporary Issues – because you learn about the real world."
-Lauren Russell and Michelle Doody

"Stats – always fun and positive attitudes."
-Ryan Sullivan

"French – because we get to learn about other countries and cultures."
-Maddie Savaria and Kat O'Connell

"Theater – because it's fun and it's a relaxing environment."
-Kevin Dunn

"Web Page – because it's relaxing."
-Dusty Picillo and Matt Koliopoulos

Administration

Dennis Wilkinson

Joseph DiLorenzo

Peter Light

Tamatha Bibbo

Derek Folan

YEARBOOK STAFF

Advisor, Mrs. Arena

Advisor, Mrs. Hey

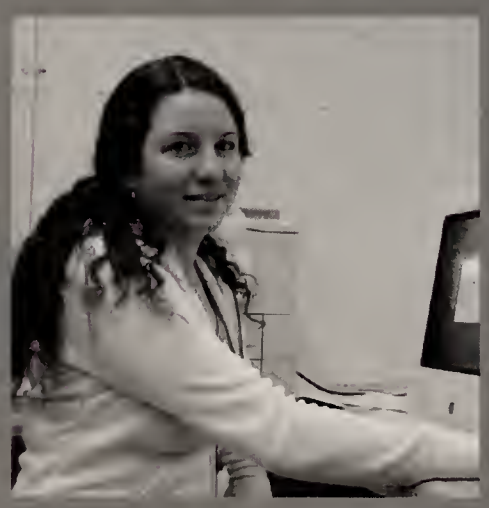

Alexa McMahon

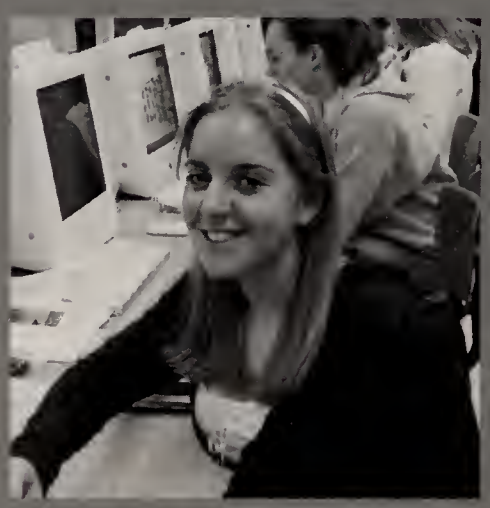

Maddie Savaria

Sarah Davis

Leah McCarthy

Erin Fannon

EDITORS LYNDSEY DELLORCO AND MEGAN GERBER

Katie Davenport

Mel Plant

Rachel McCaffrey

Sarah McGowan

Bryan Bierman

Alexa McMahon

jostens

{World Beat®}

2006-2007

Dean Handler © NBC/Courtesy Everett Collection

© 2007 Jostens, Inc.

Photo Illustration by Jeff J Mitchell/Getty Images

©Fox Searchlight/Everett Collection

Getty Images

DO THE (RED) THING™

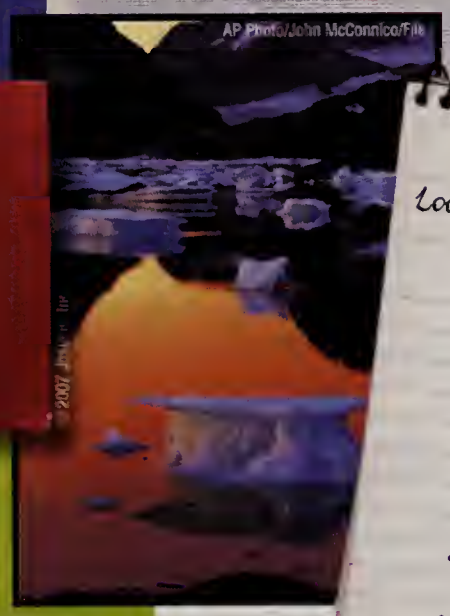

AP Photo/John McConnico/File

-To-Page Print

YouTube™ Broa

Look inside for:

- Front Page Headlines
- Global/Sci-Tech
- Trends
- Lifestyle/Entertainment
- Movies/Television
- Music
- Sports
- Faces

{Front Page Headlines}

AP Photo/Larry Downing

▲ In his 2007 State of the Union address, President George W. Bush reiterates his commitment to the war in Iraq and proposes sending additional troops overseas.

AP Photo/John McConnico/Fil

Global warming

▶ With the rapid melting of polar ice caps, a season of alarming tropical storms and record-breaking heat waves, global warming becomes a present-day global emergency.

AP Phot Kelley McC

Voter turnout

▶ Thanks to the efforts of groups like Rock the Vote, young American voters turn out in record numbers for the 2006 elections.

EMPICS /Landov

Google™

▲ The Internet search giant Google pays $1.65 billion for the wildly popular YouTube video-sharing service.

{Madam speaker}

▶ Nancy Pelosi is named the speaker of the House for the 110th Congress, becoming the highest-ranking female in the history of the federal government.

of T. Powers/Bloomberg News /Lan

{Fifth 9/11 anniversary}

AP Photo/Paul Martinka, Pool

◀ On the fifth anniversary of 9/11, civic leaders and mourners gather to commemorate the occasion with solemn ceremonies and moments of silence.

▶ British authorities foil a terrorist plot to blow up planes headed to the U.S. from the U.K., resulting in airline restrictions on liquids, aerosols and gels.

AP Photo/Gene Blythe

Airline restrictions

Stefan Zaklin/epa/Corbis

◀ On October 17, the U.S. population passes the 300 million mark according to the Census Bureau's official Population Clock.

National growth

(PRODUCT) RED

(RED) brands in 2006

- American Express
- Apple
- Converse
- Emporio Armani
- Gap
- Motorola

AP Photo/Denis Poroy

◀ In an effort to curb illegal immigration, the Senate passes legislation authorizing the construction of 700 miles of double-layered fencing on the U.S.-Mexico border.

© 2007 Jostens, Inc

▶ Bobby Shriver and U2's Bono launch the stylish (PRODUCT) RED initiative to raise money for The Global Fund to Fight AIDS, Tuberculosis and Malaria in Africa.

Photo by Justin Sullivan/Getty Images

◀ Spinach tainted with E. coli bacteria kills one consumer and sickens almost 100 more in 19 states, leading to calls for improved food safety practices.

© Bettmann/CORBIS

▶ Gerald R. Ford, 38th president of the United States, dies at age 93. Ford was appointed vice president by Richard Nixon in 1973 and succeeded to the presidency after Nixon's resignation.

▼ More than 95,000 fires during the 2006 wildfire season claim more than 9.5 million acres in the United States.

Gene Blevins/LA Daily News/Corbis

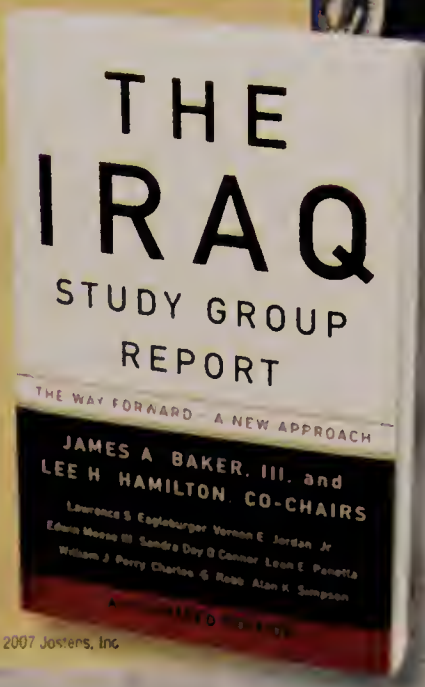

© 2007 Jostens, Inc

◀ The Iraq Study Group, a bipartisan panel appointed by Congress, releases a sharply critical report that calls for a new approach in Iraq.

Iraq report

{Global}

▲ MySpace.com galvanizes celebrities and organizes more than 20 Rock for Darfur concerts to raise funds for what the U.N. calls "the world's greatest humanitarian crisis."

List of bands:

- Switchfoot
- Citizen Cope
- Ziggy Marley
- Teddy Geiger
- Insane Clown Posse
- Jars of Clay
- Secret Machines
- Alice in Chains
- TV on the Radio
- (+44)
- Atreyu

Mexico's new CEO

▶ Controversial conservative Felipe Calderón begins his six-year term as president of Mexico after winning by a narrow margin of only 0.56 percent.

Academy for girls

▶ Oprah Winfrey opens her $40 million Leadership Academy for Girls in the deprived small town of Henley-on-Klip, south of Johannesburg, South Africa.

Russian spy

◀ Former KGB agent Alexander Litvinenko, an outspoken critic of Russian President Vladimir Putin, dies in London after being poisoned by radioactive polonium-210.

{Guilty}

▶ Saddam Hussein is sentenced to death and executed by the Iraq Special Tribunal for the 1982 murder of 148 Shiite inhabitants of Dujail.

Nuclear weapons

◀ In October 2006, North Korean leader Kim Jong Il orders the country's first nuclear weapon test. During the Six-Party Talks in February 2007, North Korea agrees to a nuclear disarmament.

Hezbollah

Photo by Spencer Platt/Getty Images

▶ Hezbollah, the Lebanon-based Islamic militia, attacks Israeli military positions and border villages, beginning a conflict that claims more than 1,400 lives, mostly civilians. U.N. peacekeepers are called in to broker a cease-fire.

{Sci-Tech}

© Kelly-Mooney Photography/Corbis

Wireless campuses

◂ Wireless campuses, and entire cities, are popping up across the country. Villanova University in Philadelphia, Pa., tops *PC Magazine*'s list of the Top 20 Wired Colleges.

AP Photo/Harry Cabluck

HPV vaccine

◂ The FDA licenses the first vaccine developed to prevent cervical cancer and other diseases in girls and women caused by HPV, the human papilloma virus.

Rob Kim/Landov

▲ A handheld, portable electronic zit zapper called Zeno gets FDA approval. In a clinical trial, 90 percent of treated blemishes disappear or fade in 24 hours.

▸ The World Wide Web reaches a milestone when an Internet research survey reports that there are more than 100 million websites online.

Zero gravity

◂ A team of French doctors surgically removes a benign tumor on a patient in a specially adapted aircraft that mimics zero gravity conditions.

▾ After years of heated debate, astronomers decide to change the definition of a planet; Pluto no longer qualifies. Instead, it's reclassified as a dwarf planet.

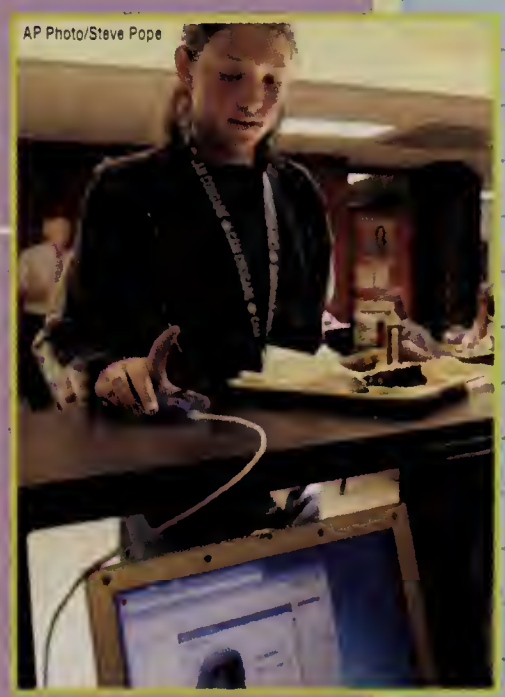

AP Photo/Steve Pope

▲ School systems in several states install fingerprint-reading technology that gives students a cash-free way to pay for lunch.

Top 10 clothing websites:

1. ae.com
2. abercrombie.com
3. oldnavy.com
4. pacsun.com
5. urbanoutfitters.com
6. llbean.com
7. fashionmall.com
8. delias.com
9. gofane.com
10. forrid.com

Source: www.lovetoknow.com

{Trends}

▲ Mid-calf and ankle-length leggings, last seen in the trendy 1980s, return to the spotlight. Fashion-conscious girls wear them under minis, dresses and tunics.

▶ Colorful comfortable crocs—made from a buoyant, lightweight, odor-resistant material that molds to the wearer's foot—are the shoe of the year.

◀ Couture designers like Dolce & Gabbana and luxury brands like Swarovski, the Swiss crystal maker, transform boring cell phones into the year's must-have bling.

Bling bling

▶ Rapper fashion comes to the suburbs as snap-on grills add a flash of diamonds and gold or platinum to your pearly whites.

▶ Pointy toes and high heels are out. The feminine, flirty ballerina flat goes with everything from short skirts to long leggings and super-skinny jeans.

▶ Tiny plaid mini skirts look private-school cool. Meanwhile, Marc Jacobs is sending plaid tops down the runway and fashion icons sport Burberry plaids.

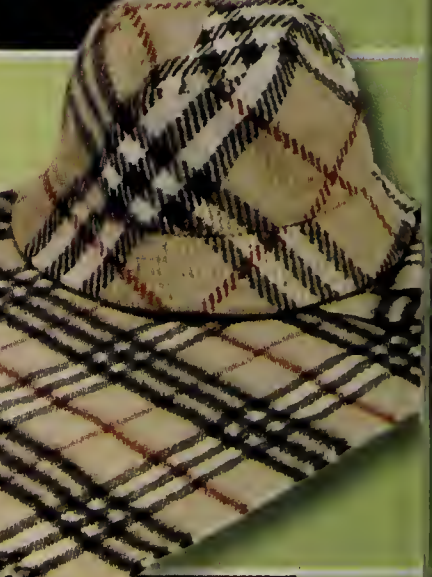

Favorite brands:

{Diesel}

▶ Nearly 31 percent of teens, or 7.6 million, are consuming energy drinks that contain up to four times the amount of caffeine than is in a can of Coke.

◀ The year's to-die-for, must-have-at-any-price jeans are dark, slim, distressed denims from Diesel, the Italian label that inspires a cult-like devotion among its customers.

© 2007 Jostens, Inc.

◀ Teens are raiding their parents' closets, as well as retailers like Urban Outfitters and American Eagle, for vintage rock and pop culture T's.

▶ Red is the color of the heart; 50 percent of Gap's PRODUCT (RED) profits go to the Global Fund to help fight AIDS in Africa.

◀ Chuck Taylor All Stars, the basketball sneakers first manufactured by Converse in 1917, are more popular than ever among male and female fashion mavens.

© 2007 Jostens, Inc.

SKINNY JEANS

▲ After several seasons of low-slung boot-cuts and bell-bottoms, designers on both sides of the Atlantic declare that super-skinny jeans are back in style.

DO THE (RED) THING™

© 2007 Jostens, Inc.

A letter to myself...

Write yourself a letter about your life today that you can read in 10 years to see what has changed.

{Lifestyle}

▲ The Go Green Initiative reaches out to school campuses in all 50 states, as well as in Europe and Africa, to foster student commitment to environmental responsibility.

Photo Illustration by Jeff J Mitchell/Getty Images

▲ *YouTube*, the Web video powerhouse that made "macaca" a household word, is the media story of the year and a wildly popular form of home entertainment.

▶ The rise in obesity among young people is linked to an increase in adolescent cases of type 2 "adult onset" diabetes and associated health problems.

Diabetes on the rise

dpa/Landov

▶ Disney checks out business in the supermarket, licensing its brand name to a variety of health-conscious baked goods, produce, beverages, snacks and more.

{Hearing loss}

▶ A marked increase in hearing loss among young people is attributed to the use of ear buds in popular MP3 players like the iPod.

© 2007 Jostens, Inc.

{Trans fats}

▶ The New York City Board of Health votes to ban all foods cooked in oil containing artery-clogging trans fats from New York City restaurants.

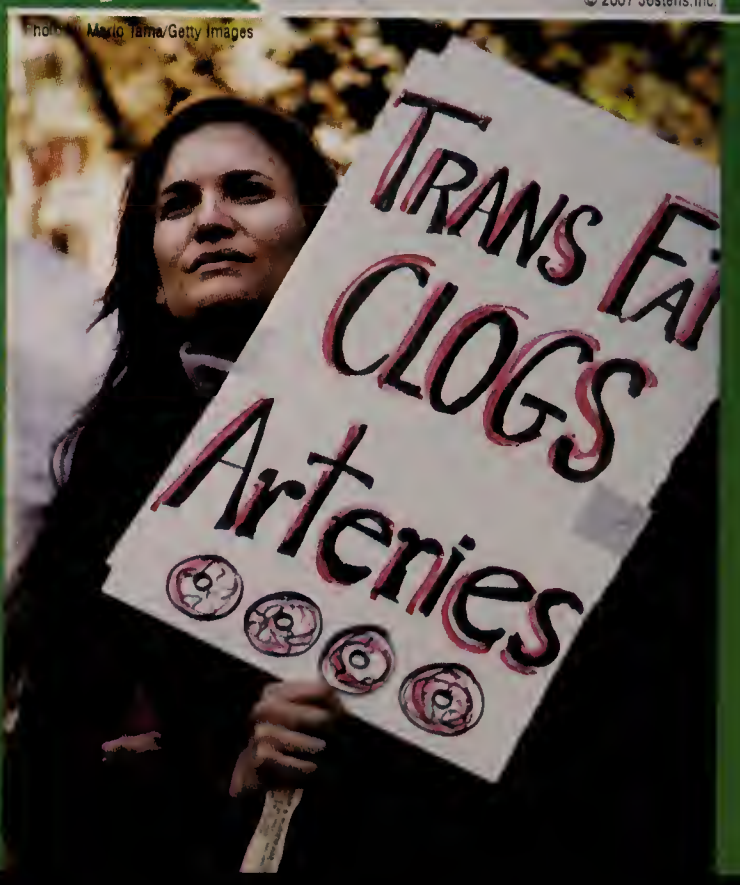

Volunteers!

Bill Greenblatt/Getty Images

▲ College students seek out volunteer opportunities in record numbers—on a local, national and international level—to build their skills and a better world.

{Entertainment}

Sony releases its seventh generation PlayStation, known as "PS3." The basic console has a 20 GB hard drive; the premium version comes with 60 GB.

New game systems

Nintendo releases Wii, its newest video game console, which features a wireless remote that can detect motion and rotation in three dimensions.

Nintendo Wii

TV now!

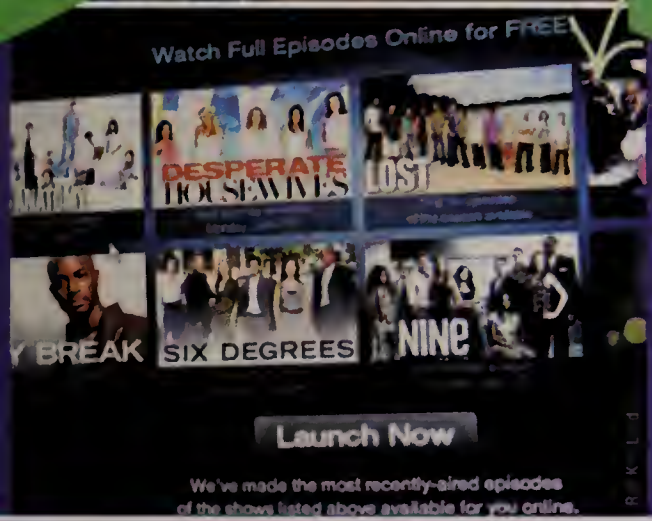

The differences between your television and your computer continue to blur now that network TV programs are available online from services like abc.com.

Perky Food Network star and best-selling cookbook author Rachael Ray gets her own syndicated talk show, produced by Oprah Winfrey's production company.

{The End}

My favorite video games:

© 2007 Jostens, Inc.

Madden NFL 07 and a barrage of end-of-the-year action games capture the attention of gamers, capitalizing on a major emphasis on online gaming.

{Popular games}

The unfortunate adventures of the Baudelaire orphans come to an end with the publication of *The End* by Lemony Snicket.

The classic board game, Monopoly, gets a 21st century makeover. The "Here & Now" edition features updated tokens, current market prices and 22 new properties.

© 2007 Jostens, Inc.

{Movies}

Best Picture Oscar Nominations:

	saw it	loved it	liked it	boring
Babel	★			
Little Miss Sunshine				
The Queen				
Letters from Iwo Jima				
The Departed				

©Fox Searchlight/Everett Collection

- A family of squabbling misfits drives a wheezing VW van to a beauty pageant meltdown in the hit movie comedy, *Little Miss Sunshine*.

Little Miss Sunshine

©Columbia Pictures/courtesy Everett Collection

- Will Smith stars with his son Jaden in *The Pursuit of Happyness*, based on a true story about a struggling single dad.

The Pursuit of Happyness

©Sony Pictures/courtesy Everett Collection

- There's a new Bond in town and the critics swoon along with the fans. Blonde, brooding Daniel Craig debuts as James Bond in *Casino Royale*.

© 2007 Jostens, Inc.

- Many movie lovers opt for DVD convenience, instead of lines at the local theaters, for hits like *Mission: Impossible III*, *Superman Returns*, and *The Devil Wears Prada*.

This year's {hit} movies on DVD!

David James/KPA/Omni-Photo Communications, Inc.

{Dreamgirls}

- Newcomer and former *American Idol* contestant Jennifer Hudson wins the Golden Globe for Best Actress in a Comedy or Musical for her performance in *Dreamgirls*.

KPAD/Omni-Photo Communications, Inc.

- SNL alumnus Will Ferrell stars as a goofy, "win-at-all-costs" NASCAR racing star in *Talladega Nights: the Ballad of Ricky Bobby*.

- Johnny Depp's Captain Jack Sparrow returns to the helm of the Flying Dutchman in the swashbuckling, supernatural sequel, *Pirates of the Caribbean: Dead Man's Chest*.

Walt Disney Co./courtesy Everett Collection

Pirates of the Caribbean II

{Television}

My favorite shows:

1.
2.
3.
4.
5.

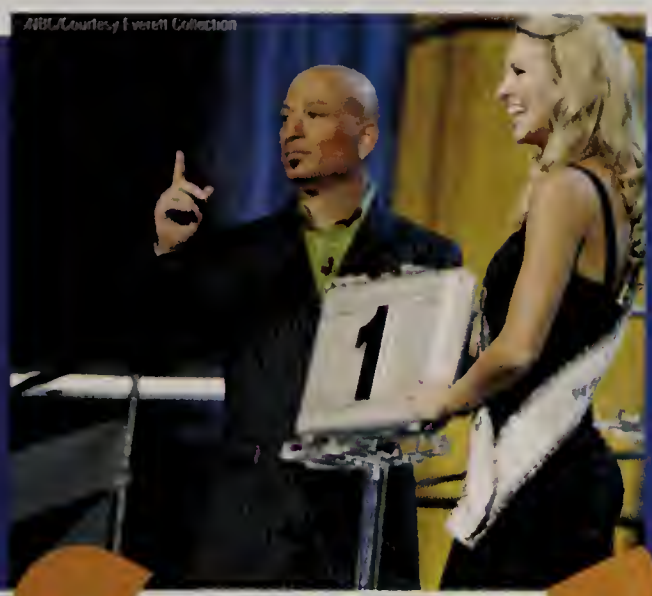

©NBC/Courtesy Everett Collection

NBC's game show *Deal or No Deal* is a worldwide phenomenon, with more than 40 versions airing in countries around the world.

Deal or No Deal

The American version of *Ugly Betty*, an ABC show based on the Colombian hit *Yo Soy Betty La Fea*, follows the daily struggles of a fashion-challenged employee of a fashion magazine.

Fox's suspenseful television drama *24* is named Outstanding Drama Series at the 58th annual Emmy Awards after five nominations in the category.

©NBC/Courtesy Everett Collection

The Office

NBC's *The Office*, starring Steve Carell, wins an Outstanding Comedy Series Emmy and becomes as successful as the original British sitcom.

Once *Grey's Anatomy* was just a reference book for medical students. Now it's the name of ABC's Emmy Award-winning drama featuring the dreamiest doctors on television.

Peter Stone © ABC/Courtesy Everett Collection

Project Runway, a reality show competition for would-be fashion designers, is a ratings winner for Bravo and a guilty pleasure for millions of viewers.

Project Runway

Dean Handler © NBC Courtesy Everett Collection

"Save the cheerleader, save the world."

The NBC drama *Heroes* tells the story of ordinary people with extraordinary, superhuman capabilities. The hit show features an ensemble cast of 12 main characters.

Heroes

Golden Globe Winners

Best Motion Picture, Drama: *Babel*

Best Actress, Drama: Helen Mirren, *The Queen*

Best Actor, Drama: Forest Whitaker, *The Last King of Scotland*

Best Motion Picture, Musical or Comedy: *Dreamgirls*

Best Director, Motion Picture: Martin Scorsese, *The Departed*

{Music}

© 2007 Justin's, Inc.

"Crazy"

- DJ/producer Danger Mouse and rapper/singer Cee-Lo Green call their collaboration Gnarls Barkley. Their first album, *St. Elsewhere*, features the hit song "Crazy."
- Justin Timberlake continues to prove that there's life after the boy band, with the release of his second solo album and two No. 1 singles.

REUTERS/Mike Cassese

Evanescence

- Evanescence, a goth-alternative-metal-piano-arena-chamber-pop group, releases their second album, *The Open Door*, which hits No. 1 on the *Billboard* 200.

▲ Panic! At the Disco, an alternative rock band from Las Vegas, achieves mainstream success, despite a heated, public war of words with their ex-bass player.

2006 Teen Choice Award Winners

Single: Fall Out Boy, "Dance, Dance"

R&B Artist: Rihanna

R&B/hip-hop track: Nelly Furtado Featuring Timbaland, "Promiscuous"

Hottie Female: Jessica Alba

Hottie Male: Orlando Bloom

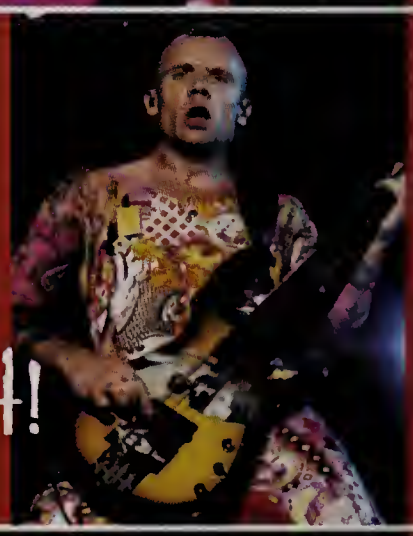

Red hot!

- The Red Hot Chili Peppers complete their ninth studio album, the 28-track *Stadium Arcadium*, which debuts at No. 1 and garners four Grammy awards.

{Shakira}

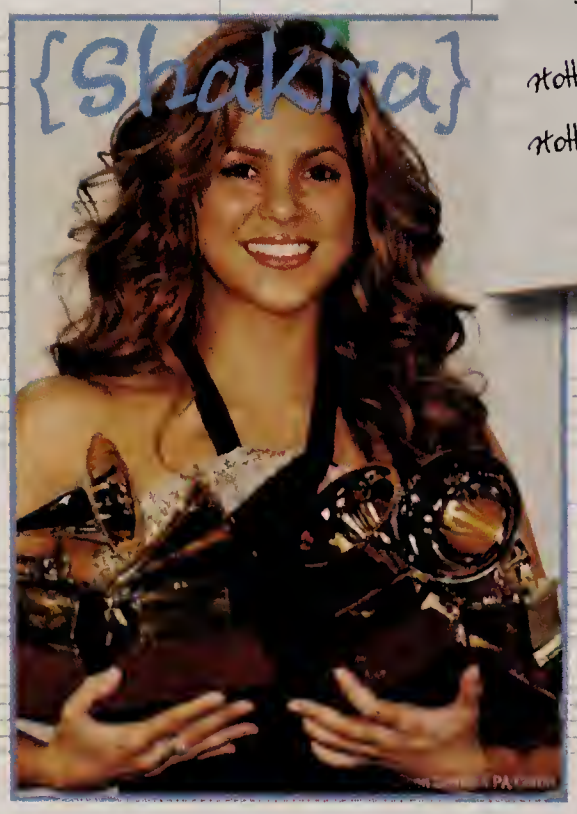

- Shakira launches her biggest tour ever and is honored by the United Nations for her charity that protects children from violence in her native Colombia.
- Fergie, of The Black Eyed Peas, releases her first solo album, *The Dutchess*. Her second single, *Fergalicious*, hits No. 1 on *Billboard*'s Pop 100 chart.

{Fergalicious}

The Fray is nominated for two Grammys and releases a cover of John Lennon and Yoko Ono's "Happy Xmas (War is Over)" on iTunes.

The Fray

Christina Aguilera releases *Back to Basics*, a critically acclaimed album of blues, soul and jazz music from the 1920s, '30s and '40s.

After 12 successful years in the music business, Mary J. Blige is stronger than ever in 2006. Her latest album, *The Breakthrough*, earns her three Grammy awards.

With his studio album *Modern Times*, folk rock poet Bob Dylan, age 65, is the oldest living artist to top the U.S. album charts.

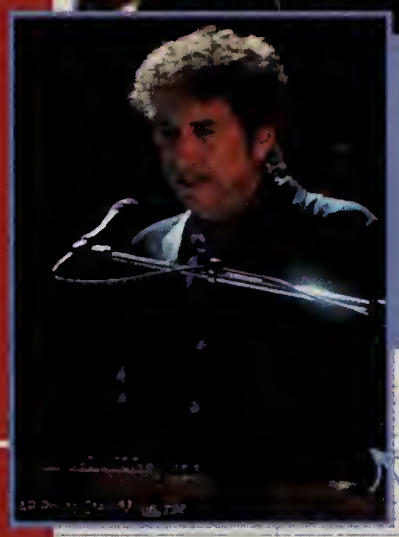

Bob Dylan

Rascal Flatts

When country superstars Rascal Flatts release *Me And My Gang*, their fourth album, it becomes the top-selling album of any genre for the year.

Singer/songwriter Ne-Yo releases his hit solo album *In My Own Words* in 2006 and co-stars with Chris Brown in the movie *Stomp the Yard* in 2007.

OK Go releases their oddball music videos on YouTube, performs a dance on treadmills live at the 2006 MTV Video Music Awards, and tours with Panic! At the Disco.

{Sports}

AP Photo/Elaine Thompson

▲ Kimmie Meissner, 17, wins the U.S. Figure Skating Championship in January 2007. She is the first female since 1991 to win a world championship before earning the title in her own country.

NASCAR

Kevin Kane/Wireimage.com

▶ In the victory lane of Homestead-Miami Speedway, NASCAR driver Jimmie Johnson celebrates his 2006 Nextel Cup title and a $6.2 million paycheck.

Super Bowl champs

AP Photo/Alex Brandon

▶ MVP Peyton Manning leads the Indianapolis Colts through a steady rain and past the Chicago Bears for a 29-17 victory in Super Bowl XLI.

AP Photo/Julie Jacobson

AP Photo/Ed Betz

▲ Roger Federer retains his No. 1 ranking for the third year in a row. Tennis star Maria Sharapova is the world's highest-paid female athlete. Both take home a U.S. Open Championship trophy in 2006.

"Goodbye"

UPI Photo/Landov

▶ When Andre Agassi retires from professional tennis at age 37, he receives a heartfelt, eight-minute standing ovation from the crowd at the 2006 U.S. Open.

{Sport stacking}

World Sport Stacking Association

◀ Nearly 1,100 competitors compete in the WSSA World Sport Stacking Championships in Denver. Forty-two new world records are set at the 2006 event.

▶ The Miami Heat defeat the Dallas Mavericks in six games to win the 2006 NBA Finals. Dwyane Wade, the Miami Heat guard, is named MVP.

NBA bling

© 2007 Jostens, Inc.

◀ Shaun White makes his second unsuccessful attempt at the 1080 at the 2006 Summer X Games. He is the only skateboarder to attempt the move in competition.

X Games

▲ Tiger Woods and Mexican sensation Lorena Ochoa are named the male and female AP Athletes of the Year.

2006 World Series

◀ The National League champion St. Louis Cardinals win the 2006 World Series by defeating the American League champion Detroit Tigers in five games.

▶ The Florida Gators become the first school in history to win both the NCAA basketball and football titles in the same year after defeating heavily favored Ohio State 41-14 in the 2006 BCS National Championship.

Stanley Cup

◀ In 2006, the Carolina Hurricanes defeat the Edmonton Oilers four games to three to win their first Stanley Cup in the first post-lockout championship.

▼ International soccer superstar David Beckham signs a $250 million contract to leave Real Madrid to play Major League Soccer in the U.S. for the Los Angeles Galaxy.

▲ In the 2006 World Cup Finals, the most widely viewed sporting event in the world. Italy beats France for the title.

Soccer

2006 Heisman Trophy Finalists:

Troy Smith-Winner
QB, Ohio State
Votes: 2,540

Darren McFadden
RB, Arkansas
Votes: 878

Brady Quinn
QB, Notre Dame
Votes: 782

{Faces}

My favorite celebrities:

Katie Couric is the anchor of the *CBS Evening News*, becoming the nation's first female solo anchor of a major television network's weekday evening newscast.

Shortly after the birth of their second son makes headlines around the world, Britney Spears and Kevin Federline announce the end of their marriage.

Fans mourn Steve Irwin, the Crocodile Hunter, who is killed by a stingray while snorkeling at Australia's Great Barrier Reef.

Photo by Justin Sullivan/Getty Images

Crocodile hunter

KAREN BLEIER/AFP/Getty Images

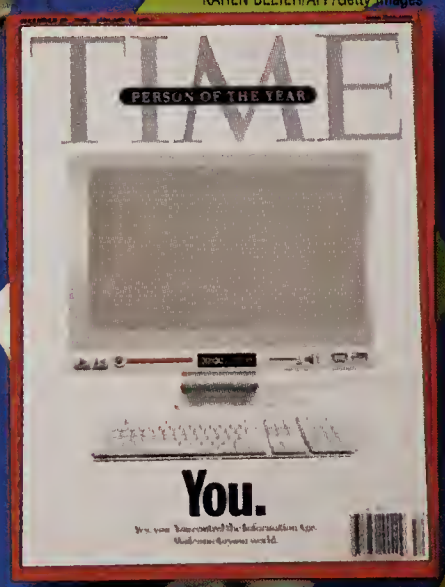

Due to the popularity of user-generated websites like MySpace and YouTube, *TIME* magazine's annual person of the year is "You."

AP Photo

Brad Pitt and Angelina Jolie, also known as "Bradgelina," make headlines when Angelina gives birth to daughter Shiloh in the African nation of Namibia.

{Bradgelina}

Jessica Simpson's divorce from Nick Lachey is finalized. Romantic rumors link her to skateboarder Bam Margera, NFL quarterback Tony Romo, singer John Mayer and comedian Dane Cook.

Dynamic music legend James Brown, aka the Godfather of Soul, dies at the age of 73. He is remembered as one of the major musical influences of the past 50 years.

jostens®

© 2007 Jostens, Inc. 06-0537 (1972)